

U.S. PUBLIC LAND SURVEY MONUMENT RECORD – GRANT COUNTY, WI

Summary of Section 22, Town 5 North, Range 1 West, Town of Clifton

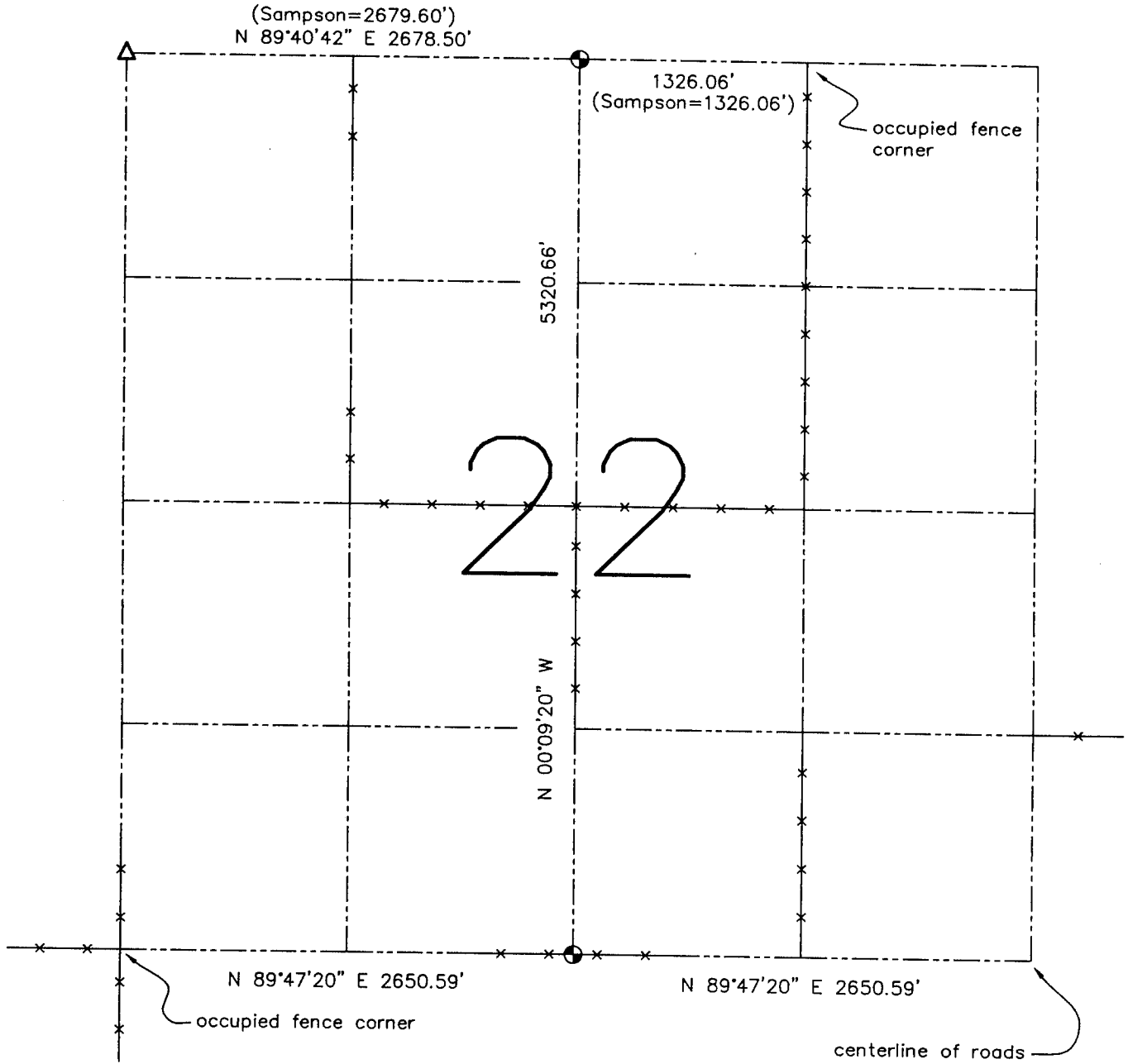

LEGEND

- ⊙ No. 8 x 30" rebar set with Grant County Aluminum Cap – wt=2.67#/l.f.
- x— Approximate location of existing fence
- △ 1" diameter iron pipe found

Relationship of all section corners to other section corners shall be shown hereon by bearing and distance or grid coordinates. Bearing reference shown below

Dated this 12th day of August, 2002

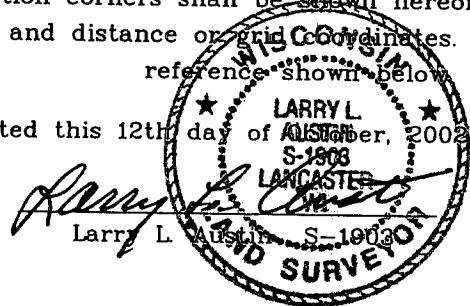

Bearings referenced to the North-South Quarter line of this Section, which is assumed to bear N 00°09'20" W.

SKETCH NOT TO SCALE

AUSTIN ENGINEERING, LLC
 4211 HWY 81 EAST, LANCASTER, WI 53813
 PHONE 608-723-6363 FAX 608-723-6702

FIELDBOOK: SDR33, 2104
 G: \T5NR1W\22
 C: \SWA\TIE\T5NR1W\22SUM

CREW: BS-SB-SA-BD
 DRAWN BY: SW AUSTIN
 APPROVED: LL AUSTIN