

**U.S. PUBLIC LAND SURVEY MONUMENT RECORD – GRANT COUNTY, WI**

**Summary of Section 21, Town 5 North, Range 1 West, Town of Clifton**

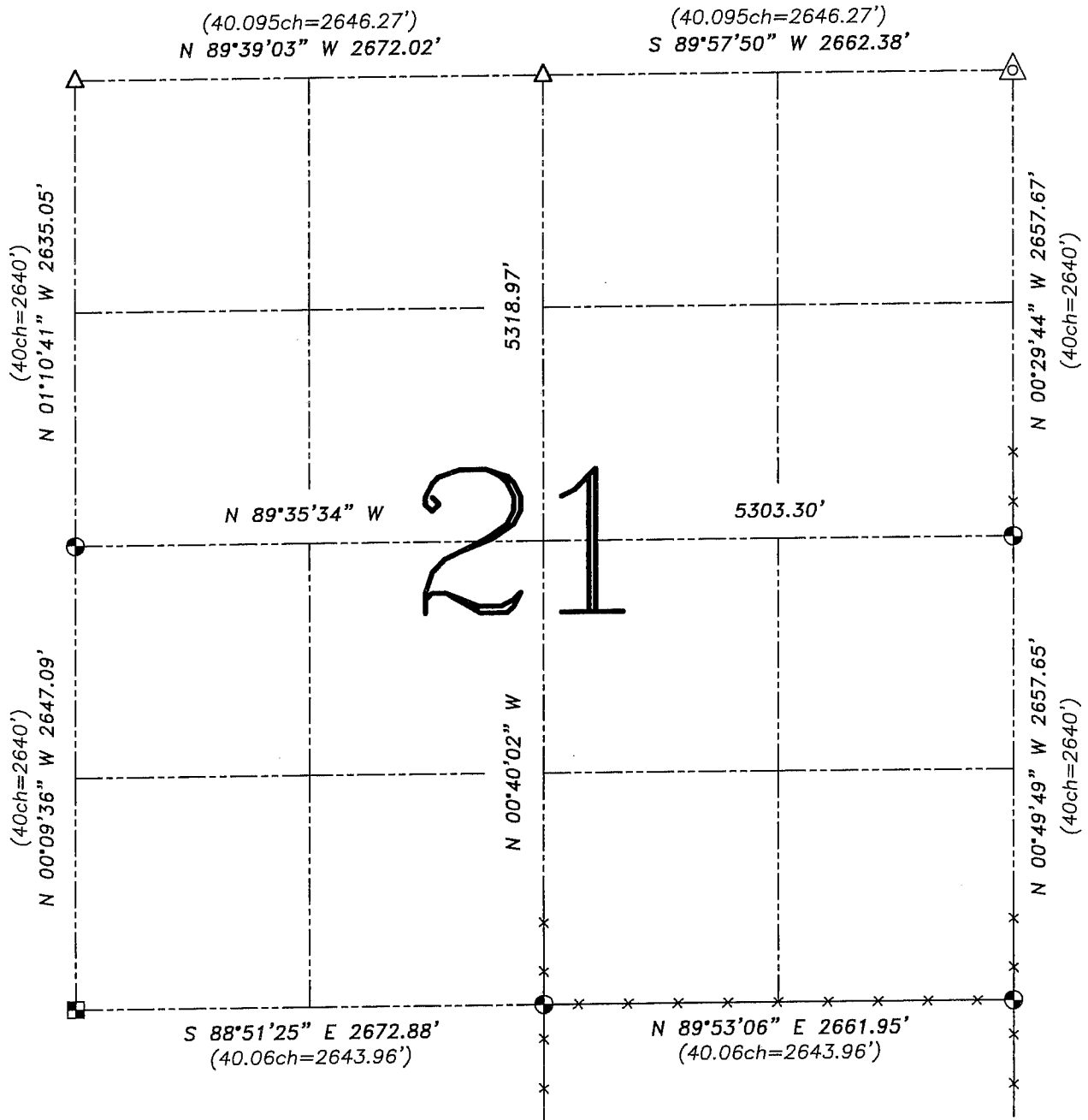

**LEGEND**

- No. 8 x 30" rebar set with Grant County Aluminum Cap – wt=2.67#/l.f.
- Aluminum Monument found with Grant County Aluminum Cap
- △ 1" diameter iron pipe found
- △ 1 1/2" diameter iron pipe found
- ( ) Recorded as
- x— Approximate location of existing fence

Relationship of all section corners to other section corners shall be shown hereon by bearing and distance or grid coordinates. Bearing reference shown below.

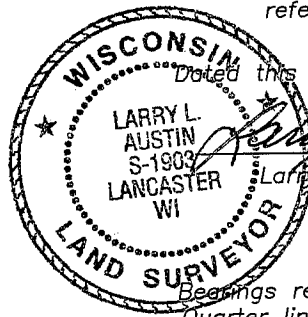

Dated this 10th day of June, 2004

Larry L. Austin S-1903

Bearings referenced to the East-West Quarter line of this Section, which is assumed to bear N 89°35'34" W.

SKETCH NOT TO SCALE

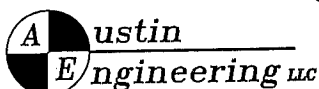

4211 HWY 81 E, LANCASTER, WI 53813  
PHONE 608-723-6363 FAX 608-723-6702

JOB NUMBER 04S026  
FIELDBOOK: TSDR, 2104  
G:\T5NR1W\32  
H:\TIE\T5NR1W\21SUM

DRAWN BY: SW AUSTIN  
APPROVED: LL AUSTIN