

U.S. PUBLIC LAND SURVEY MONUMENT RECORD – GRANT COUNTY, WI

Summary of Section 19, Town 5 North, Range 1 West, Town of Clifton

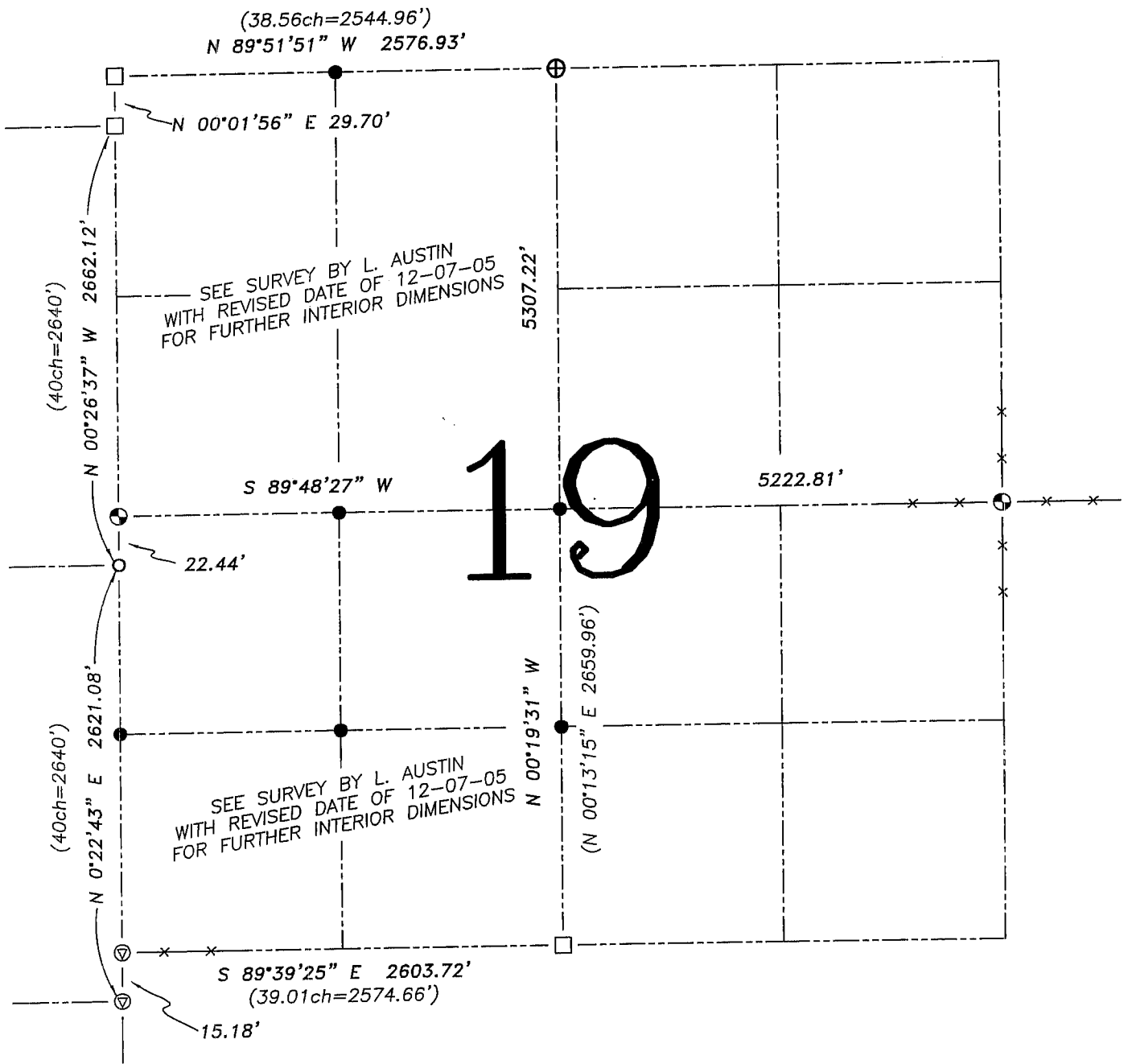

LEGEND

- ⊕ No. 8 rebar found with Grant County Aluminum Cap
- ⊙ No. 8 x 30" rebar set with Grant County Aluminum Cap – wt=2.67#/l.f.
- No. 6 rebar found
- No. 6 x 24" rebar set with cap – wt=1.50 #/l.f.
- No. 10 rebar found
- ⊖ Railroad spike found
- () Recorded as
- x— Approximate location of existing fence



Relationship of all section corners to other section corners shall be shown hereon by bearing and distance or grid coordinates. Bearing reference shown below.

Dated this 1st day of September, 2005

Larry L. Austin
Larry L. Austin S-1903



Bearings referenced to the South line of the Southwest Quarter of Section 19, which is assumed to bear S 89°39'25" E.

SKETCH NOT TO SCALE

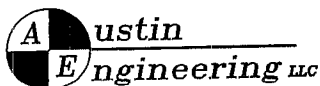

4211 HWY 81 E, LANCASTER, WI 53813
PHONE 608-723-6363 FAX 608-723-6702

JOB NUMBER: 05s150
FIELDBOOK: TDSR, 2516
G:\T5NR1W\32
H:\TIE\T5NR1W\19SUM

DRAWN BY: ML DIGMAN
APPROVED: LL AUSTIN