

CORNER DESCRIPTION: SW CORNER, SECTION 31, T 5 N, R 1W

STATE PLANE COORDINATES: N \_\_\_\_\_, E \_\_\_\_\_

THETA ANGLE: \_\_\_\_\_

HORIZONTAL DATUM: WISCONSIN STATE PLANE COORDINATE SYSTEM, SOUTH ZONE

EVIDENCE: EXISTING OCCUPATION USED FOR NORTHING AND EASTING  
MEASURED WITH EDM TRAVERSE

MONUMENT: FOUND , PLACED

METHOD OF RESTORATION (RE-ESTABLISHMENT):

ACCEPTED EXISTING MONUMENT  
N , E  ACCEPTED OCCUPATION  
N , E  LOST CORNER PROPORTIONATE METHODS

DATE CORNER SET: 3.17.89

LEGEND

- ▲ SET #6 REBAR, 113 LBS PER LINEAL FT MIN WT
- SET "X24" IRON PIPE, 113 LBS PER LINEAL FT MIN WT
- SET 2" X 30" IRON PIPE, 365 LBS PER LINEAL FT MIN WT
- FOUND 1" IRON PIPE
- FOUND 2" IRON PIPE
- FOUND R/R SPIKE
- SET R/R SPIKE
- GOVERNMENT CORNER
- EXISTING



JUL 26 1989

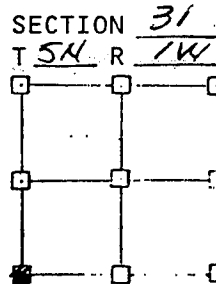
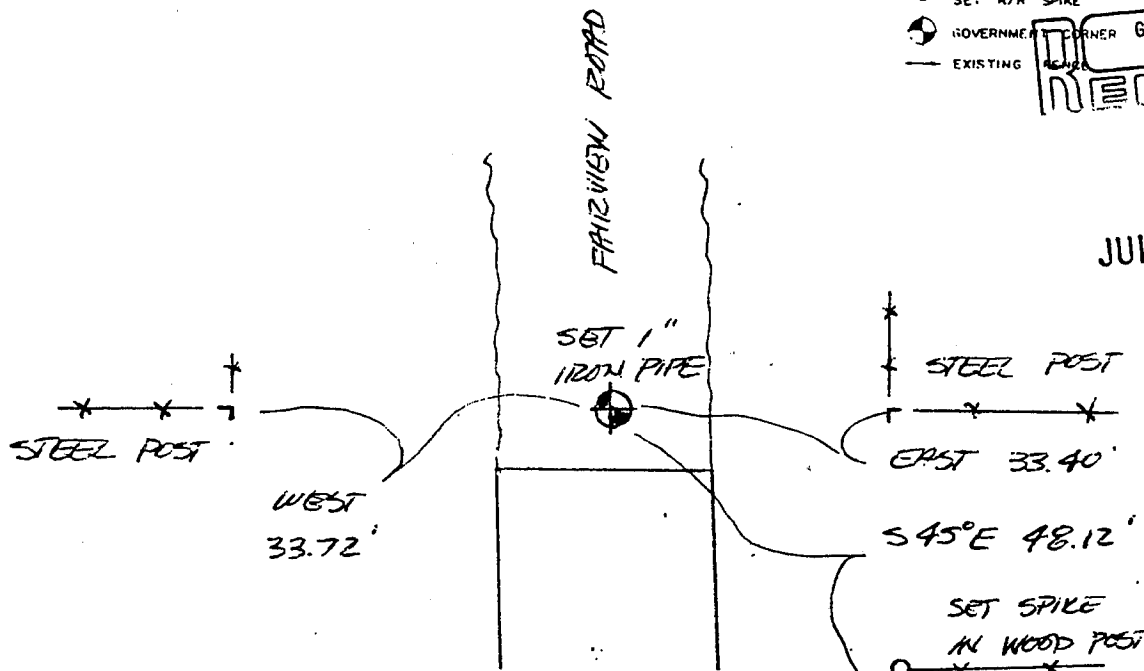
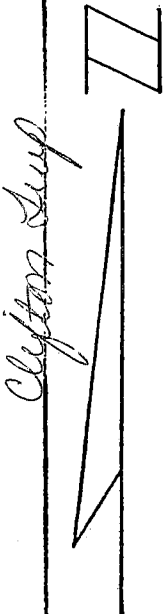

NOT TO SCALE THIS CONFORMS TO WISCONSIN ADMINISTRATIVE CODE A-E 5.02

SURVEYOR'S AFFIDAVIT:

STATE OF WISCONSIN)  
GRANT COUNTY) SS

I hereby certify that I, DOUGLAS J. MALLIET, have complied with the Wisconsin State Statutes, Statutes of the United States, and the rules and regulations made by the Secretary of the Interior in the location of the corner shown above.

DATE OF SURVEY: 3.17.89

Douglas J. Malliet  
REGISTERED LAND SURVEYOR  
# 51266

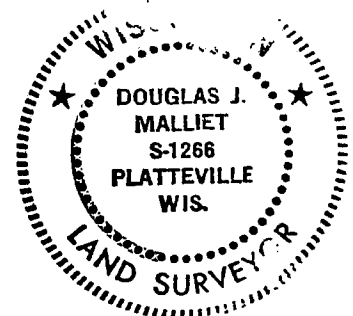

D. F. BURBACH MUNICIPAL & CIVIL ENGINEERS

410 NORTH SECOND STREET • PLATTEVILLE, WISCONSIN 53818 • (608) 348-3262