

U.S. PUBLIC LAND SURVEY MONUMENT RECORD

(AS REQUIRED BY s.A-E 7.08, WI. ADM. CODE)

HISTORY OF ORIGINAL CORNER ESTABLISHMENT AND SUBSEQUENT RESTORATIONS AND DESCRIPTION OF ANY RECORD, MONUMENT, OCCUPATION, TESTIMONIAL OR OTHER EVIDENCE CONSIDERED

Douglas Malliet set a 2" iron pipe on 12-8-1988. I found a Grant County Brass cap and accepted as corner location. Unknown as to set the monument.

CORNER WAS: (CHECK ALL THAT APPLY)

- RESTORED THROUGH ACCEPTANCE OF AN OBLITERATED EVIDENCE LOCATION
- RESTORED THROUGH ACCEPTANCE OF A FOUND PERPETUATED LOCATION
- CONSIDERED A LOST CORNER AND REESTABLISHED THROUGH LOST CORNER PROPORTIONATE METHODS (INCLUDE A PLAN VIEW DRAWING SHOWING BEARING & DISTANCE TO OTHER PUBLIC LAND SURVEY CORNERS USED FOR PROPORTIONING AND DETERMINING THE CORNER LOCATION)
- RESTORED OR REESTABLISHED IN A LOCATION THAT DIFFERS FROM A PREVIOUS RESTORATION OR REESTABLISHMENT (INCLUDE A PLAN VIEW DRAWING AND INDICATE WHAT WAS SET AND/OR FOUND)

Describe the monument and accessories used to perpetuate the location of the corner. (include a plan view drawing and indicated what was set and/or found)

LEGEND

- ∅ Power pole
- Existing fence
- Set 5/8"x18" rebar
- Found Grant County Monument

SECT <u>32</u>	SECT <u>33</u>
TOWN <u>5</u>	TOWN <u>5</u>
RANGE <u>1</u>	RANGE <u>1</u>
SECT <u>5</u>	SECT <u>4</u>
TOWN <u>4</u>	TOWN <u>4</u>
RANGE <u>1</u>	RANGE <u>1</u>

THE SE COR. OF SECT 32 T 5 , R 1
 THE SW COR. OF SECT 33 T 5 , R 1
 THE NE COR. OF SECT 5 T 4 , R 1
 THE NW COR. OF SECT 4 T 4 , R 1

GRANT COUNTY, WISCONSIN

JOB ID: _____

I, JOHN M HALVERSON, CERTIFY THAT THE CORNER LOCATION SHOWN ON THIS RECORD WAS DETERMINED BY ME OR UNDER MY DIRECTION AND CONTROL AND THAT THIS U.S. PUBLIC LAND SURVEY MONUMENT RECORD IS CORRECT AND COMPLETE TO THE BEST OF MY KNOWLEDGE AND BELIEF.

John M. Halverson
SIGNATURE

7/14/2025
DATE:

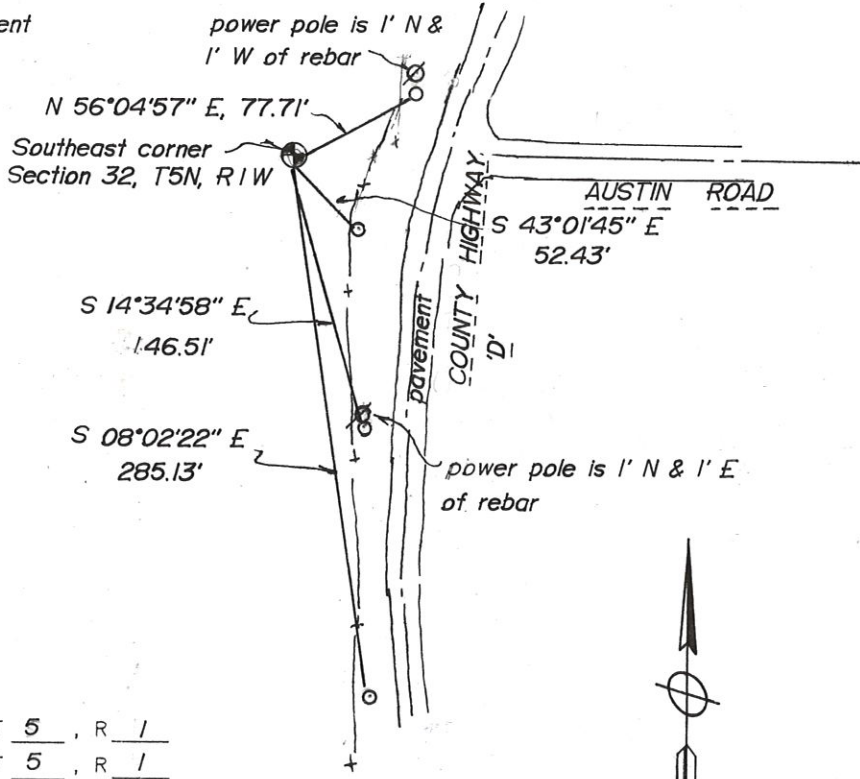

BEARINGS ARE REFERENCED TO Grant COUNTY COORDINATE SYSTEM NAD83(2011)

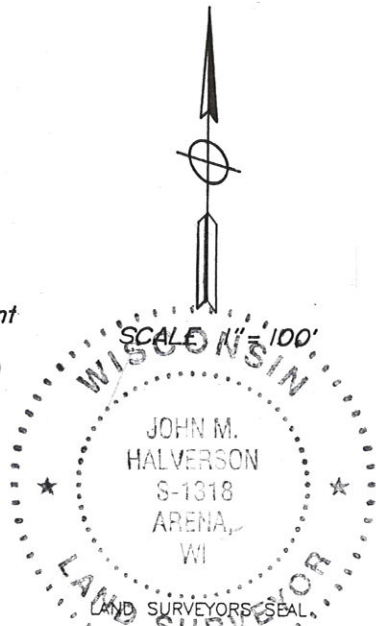

INDEX NUMBER 129

US. PUBLIC LAND SURVEY MONUMENT RECORD

Little Grant

CORNER DESCRIPTION: SE CORNER, SECTION 32, T S N, R 4W

STATE PLANE COORDINATES: N _____, E _____

THETA ANGLE: _____

HORIZONTAL DATUM: WISCONSIN STATE PLANE COORDINATE SYSTEM, SOUTH ZONE

EVIDENCE: CENTERLINE PROJECTIONS OF OTH D FROM THE NORTH AND
CENTERLINE AUSTIN ROAD FROM THE EAST

MONUMENT: FOUND , PLACED
 METHOD OF RESTORATION (RE-ESTABLISHMENT):
 ACCEPTED EXISTING MONUMENT
 ACCEPTED OCCUPATION
 N , E LOST CORNER PROPORTIONATE METHODS
 DATE CORNER SET: 11.22.88

- LEGEND
- ▲ SET 1/2 REBAR, 113 LBS PER LINEAL FT MIN WT
 - SET 1" X 24" IRON PIPE, 113 LBS PER LINEAL FT MIN WT
 - SET 2" X 30" IRON PIPE, 3.65 LBS PER LINEAL FT MIN WT
 - FOUND 1" IRON PIPE
 - FOUND 2" IRON PIPE
 - FOUND R/R SPIKE
 - SET R/R SPIKE
 - ⊙ GOVERNMENT CORNER
 - EXISTING FENCE

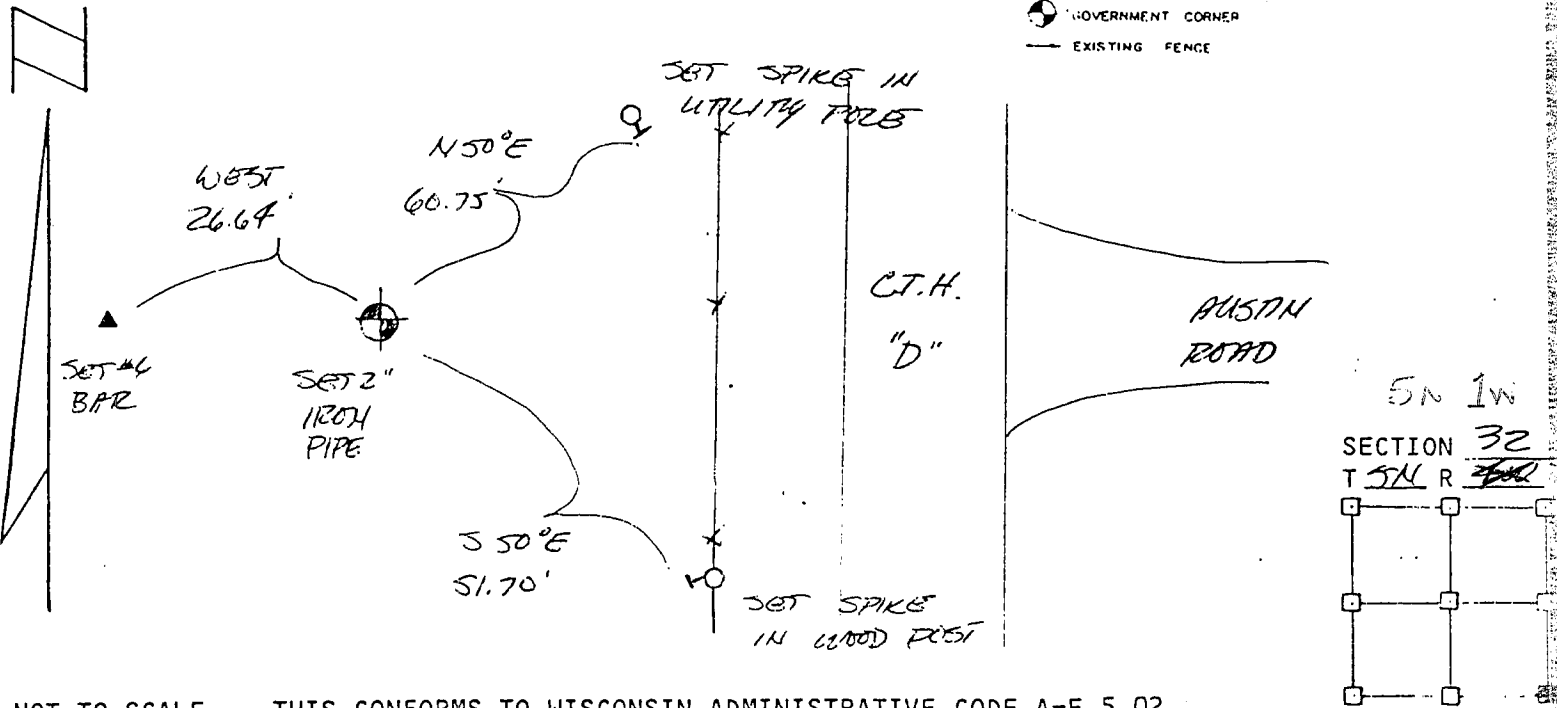

NOT TO SCALE THIS CONFORMS TO WISCONSIN ADMINISTRATIVE CODE A-E 5.02

SURVEYOR'S AFFIDAVIT:
 STATE OF WISCONSIN)
GRANT COUNTY) SS

I hereby certify that I, DOUGLAS J. MALLIET, have complied with the Wisconsin State Statutes, Statutes of the United States, and the rules and regulations made by the Secretary of the Interior in the location of the corner shown above.

DATE OF SURVEY: 12.8.88
Douglas J. Malliet
 REGISTERED LAND SURVEYOR
 # 1260

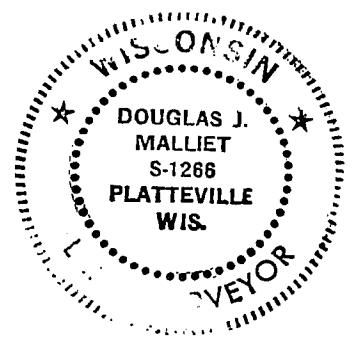

D. F. BURBACH MUNICIPAL & CIVIL ENGINEERS
 410 NORTH SECOND STREET • PLATTEVILLE, WISCONSIN 53818 • (608) 348-3262

P-129