

U.S. PUBLIC LAND SURVEY MONUMENT RECORD

(AS REQUIRED BY s.A-E 7.08, WI. ADM. CODE)

HISTORY OF ORIGINAL CORNER ESTABLISHMENT AND SUBSEQUENT RESTORATIONS AND DESCRIPTION OF ANY RECORD, MONUMENT, OCCUPATION, TESTIMONIAL OR OTHER EVIDENCE CONSIDERED

I FOUND A 3/4" REBAR FROM TIE SHEET DATED 12/8/1988 BY MALLIET.
 3 OF THE TIES FROM MALLIET HAVE BEEN LOST. 1 EXISTING TIE HAS BEEN FOUND.
 4 NEW TIES HAVE BEEN SET AS MAPPED BELOW.

CORNER WAS: (CHECK ALL THAT APPLY)

- RESTORED THROUGH ACCEPTANCE OF AN OBLITERATED EVIDENCE LOCATION
- RESTORED THROUGH ACCEPTANCE OF A FOUND PERPETUATED LOCATION
- CONSIDERED A LOST CORNER AND REESTABLISHED THROUGH LOST CORNER PROPORTIONATE METHODS (INCLUDE A PLAN VIEW DRAWING SHOWING BEARING & DISTANCE TO OTHER PUBLIC LAND SURVEY CORNERS USED FOR PROPORTIONING AND DETERMINING THE CORNER LOCATION)
- RESTORED OR REESTABLISHED IN A LOCATION THAT DIFFERS FROM A PREVIOUS RESTORATION OR REESTABLISHMENT (INCLUDE A PLAN VIEW DRAWING AND INDICATE WHAT WAS SET AND/OR FOUND)

Describe the monument and accessories used to perpetuate the location of the corner. (include a plan view drawing and indicated what was set and/or found)

LEGEND:

- 5/8" REBAR SET
- SPIKE FOUND
- ⊕ SW CORNER SECTION 29, T5N, R1W
- ⊕ 3/4" REBAR FOUND
- x— EXISTING FENCELINE

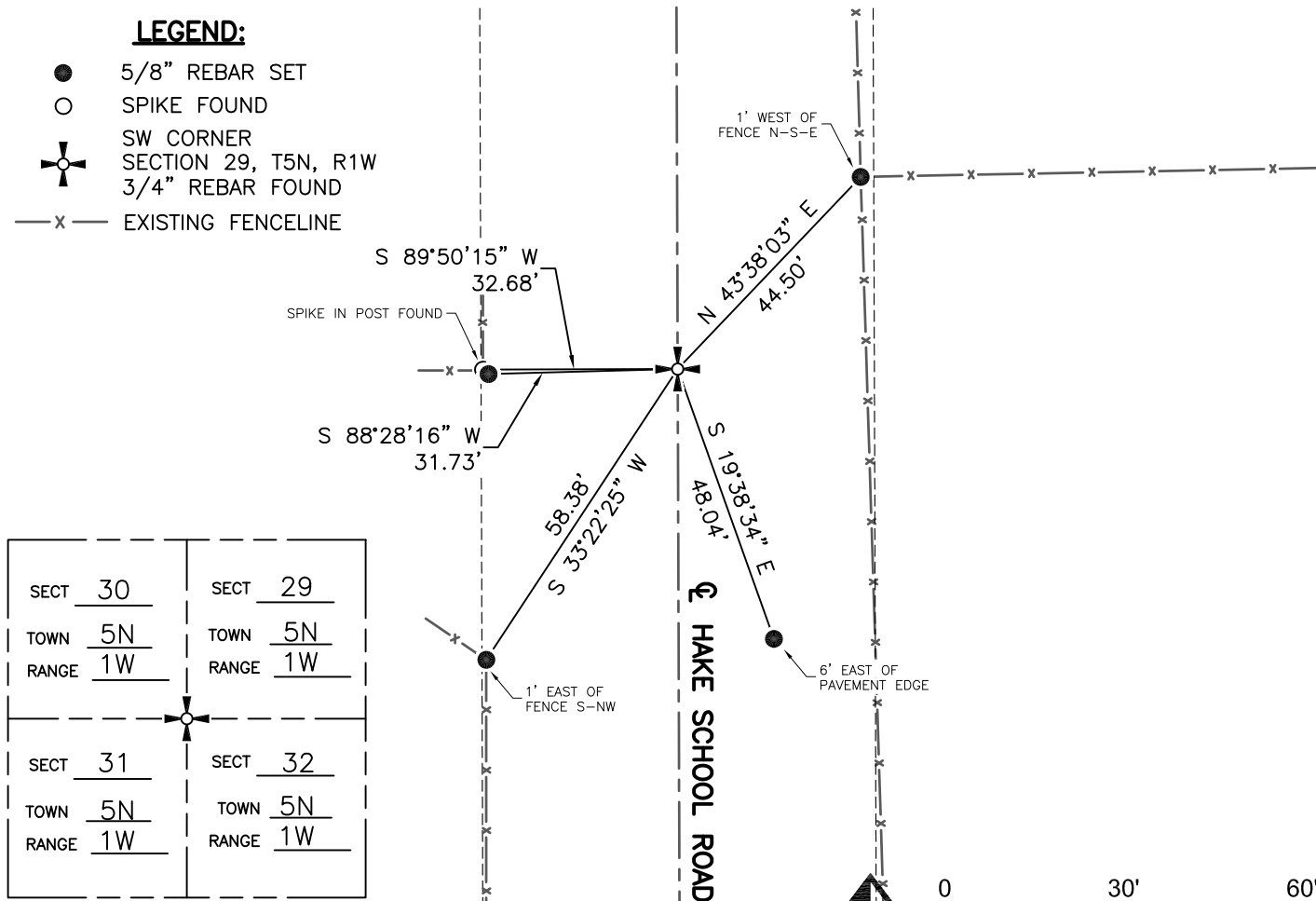

SECT 30	SECT 29
TOWN 5N	TOWN 5N
RANGE 1W	RANGE 1W
SECT 31	SECT 32
TOWN 5N	TOWN 5N
RANGE 1W	RANGE 1W

THE SW COR. OF SECT 29 T 5N , R 1W
 THE SE COR. OF SECT 30 T 5N , R 1W
 THE NE COR. OF SECT 31 T 5N , R 1W
 THE NW COR. OF SECT 32 T 5N , R 1W

GRANT COUNTY, WISCONSIN

JOB ID: 2005011B

I, MICHAEL G. ROCHON, CERTIFY THAT THE CORNER LOCATION SHOWN ON THIS RECORD WAS DETERMINED BY ME OR UNDER MY DIRECTION AND CONTROL AND THAT THIS U.S. PUBLIC LAND SURVEY MONUMENT RECORD IS CORRECT AND COMPLETE TO THE BEST OF MY KNOWLEDGE AND BELIEF.

Michael G. Rochon

SIGNATURE

6/12/2020

DATE:



LAND SURVEYORS SEAL

INDEX NUMBER 111

