

51042

U.S. PUBLIC LAND SURVEY MONUMENT RECORD

Wisconsin Department of Transportation

DT1291 2/2006

County Name <b>Grant</b>		Name of <input checked="" type="checkbox"/> Township, <input type="checkbox"/> City, <input type="checkbox"/> Village <b>Clinton</b>	
Surveyor Name <b>Michael T. Schirko</b>			
Address, City, State, ZIP Code <b>7501 College Blvd Suite 101 Overland Park, KS 66210</b>			
Y (Northing) <b>333689.614</b>	X (Easting) <b>1851247.780</b>	Latitude	Longitude
Project ID <b>0020543.00</b>		Coordinate ID	

T. 5 N. - R. 1 W  
4 th Principal Meridian  
Corner **42**

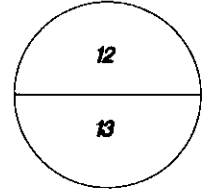

HORIZONTAL DATUM UNITS

- NAD 27
- NAD 83 (1991)
- NAD 83 (1997)
- Other - NAD 83 (2011)
- English
- Metric

COORDINATE SYSTEM

- Geodetic
- State Plane South Zone
- County

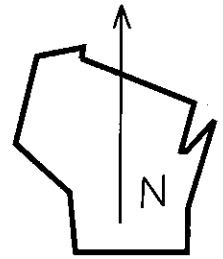

Location Diagram, showing corner identification name, bearing and distance references to at least four witness monuments, fence or occupational lines, centerlines of roads, and other site details for reference. Also, show the bearings and distances between the witness monuments.

North Quarter Section 13, Township 5 North, Range 1 West, Grant County, Wisconsin

FOUND 1/2" IRON ROD,  
LEANING OVER, SHOT AT BASE  
N74°13'37"W, 67.39

SET NO. 5 REBAR  
WITH REFERENCE CAP  
S88°59'44"E, 51.40

MARTINVILLE ROAD

SET NO. 5 REBAR  
WITH REFERENCE CAP  
S60°33'05"W, 60.04

SET NO. 5 REBAR  
WITH REFERENCE CAP  
S52°15'49"E, 49.86

Indicate fd. = found or pl. = placed in the diagram below  
Bearings used in the location sketch and basis for monument location are assumed, unless as noted.  
Monumentation Legend / Description of Corner and Witness Monuments.

- FND 1/2" IRON ROD
- ⊙ SET NO. 5 REBAR WITH REFERENCE CAP
- SET 3/4" x 18" REBAR

If applicable, show any discrepancy between the location of the corner as restored or re-established and the location of that corner as previously restored or re-established by bearing and distance. Also, show the bearings and distances between the previous corner and at least two of the witness monuments.

Basis for Monument Location

1. Describe any record evidence, monument evidence, occupational evidence or any other material evidence including traverse measurements that you considered, and whether the monument was found or placed. Explain below, be specific, and attach a separate sheet if necessary.
  
2. Was the corner.
  - a. found perpetuate
  - b. restored through acceptance of obliterated evidence.
  - c. relocated by witness testimony, or
  - d. accepted as a re-monumented corner of record and maintained with additional monumentation?
  
3. Was the corner re-established through last corner proportionate methods? If so, show the method, including the directions and distances to other public land survey corners used as evidence or used in determining the corner location.
  1. Westwood Professional Services searched the area and did not find the monument. Found 1 of 5 ties per 1995 Schmit certificate but iron was leaning over. Set a 3/4" x 18" rebar per 1995 Schmitt survey which agrees with 2010 Austin survey and set 3 ties.
  
  2. B
  
  3. NO

T. 5 N. R. 1 W  
4 th Principal Meridian  
Corner 42

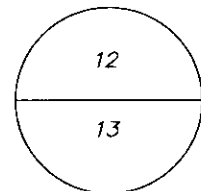

Certification

I, Michael T. Schinke, certify that the corner location shown on the record was determined by me or under my direction and control and that the U.S. Public Land Survey Monument Record is correct and complete to the best of my knowledge and belief, in accordance with Chapter A-E 7.08 of the Wisconsin Administration Code.

Section Control Data Sheets have been filed in the County Surveyor's office, showing final measurements by direction and distance between all remonumented corners. Section Control information is referenced by the following.



Date	Project ID 0020543.00	Sheet(s) 2 of 2
------	--------------------------	--------------------

x Michael T Schinke  
(Registered Land Surveyor Signature and Number)

04/23/2020  
Date

GRANT COUNTY  
Survey Monument Record

TYPE OF MONUMENT 3/4" IRON ROD  
 STATE PLANE COORDINATES: N \_\_\_\_\_  
 E \_\_\_\_\_  
 ELEVATION — M.S.L. DATUM: \_\_\_\_\_  
 THETA ANGLE: \_\_\_\_\_  
 FIELD BOOK: 95-2  
 PAGE 11

CORNER NO. \_\_\_\_\_  
 SECTION 4 12 APR 24 1850  
 TOWN 5  
 RANGE 1W

*per historical from  
 questions dated 09  
 3-2-83*

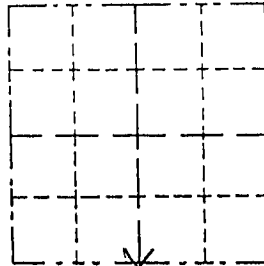

LOCATION  
 (Indicated by "X")

BASIS FOR MONUMENT LOCATION

(Use reverse side if necessary)

Show info such as: History of corner, with reference to Vol. and pg., dates, surveyor; exact description of monument replaced; if location computed, by taped or EDM traverse; landowner, remarks, etc.

SEAL:

THERE ARE NO RECENT RECORDS OF SURVEYS OR MONUMENTS FOR THIS CORNER. EXISTING PHYSICAL EVIDENCE IS ALL EAST-WEST TOWN ROAD. THE RESTORED CORNER LOCATION WAS BASED ON A SINGLE PROBATE BETWEEN THE RESTORED SOUTHWEST CORNER OF THIS SECTION AND THE COMPUTED SOUTHEAST CORNER OF THIS SECTION.



CERTIFIED CORRECT  
*Laurence E. Schmit*  
 Registered Land Surveyor  
 DATE: 2-23-95

TIE SKETCH

Show at least three (4) ties and monument

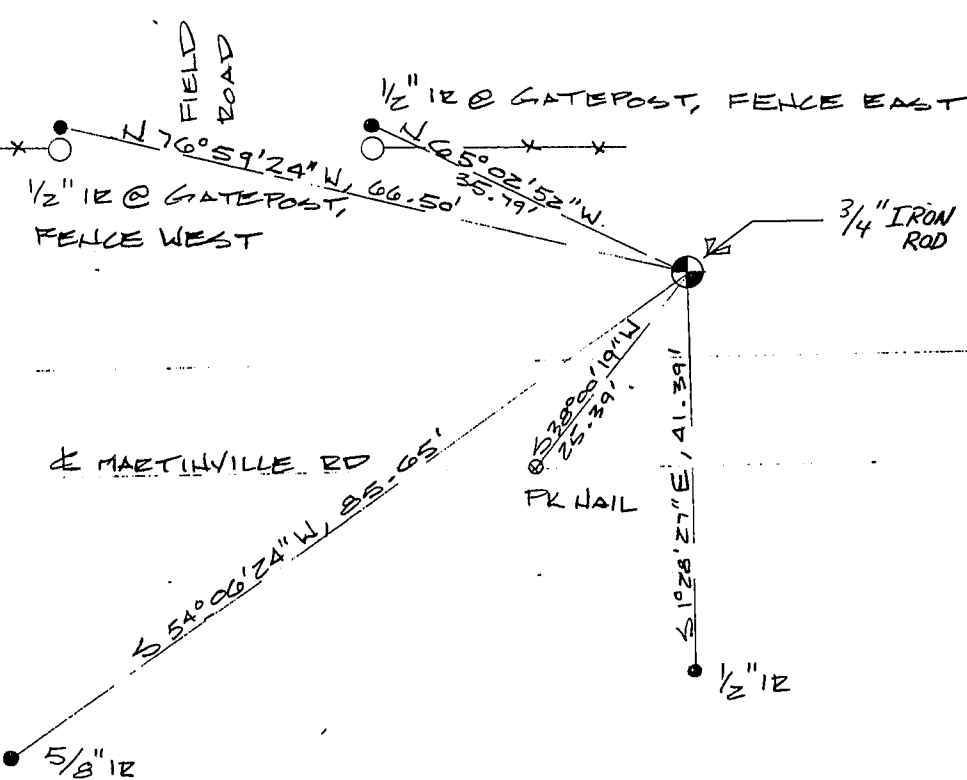

*1 1/2 = 20!*

LEGEND

- PK NAIL
- IRON ROD
- X — FENCE