

U.S. PUBLIC LAND SURVEY MONUMENT RECORD – GRANT COUNTY, WI

Summary of Section 11, Town 4 North, Range 6 West, Town of Glen Haven

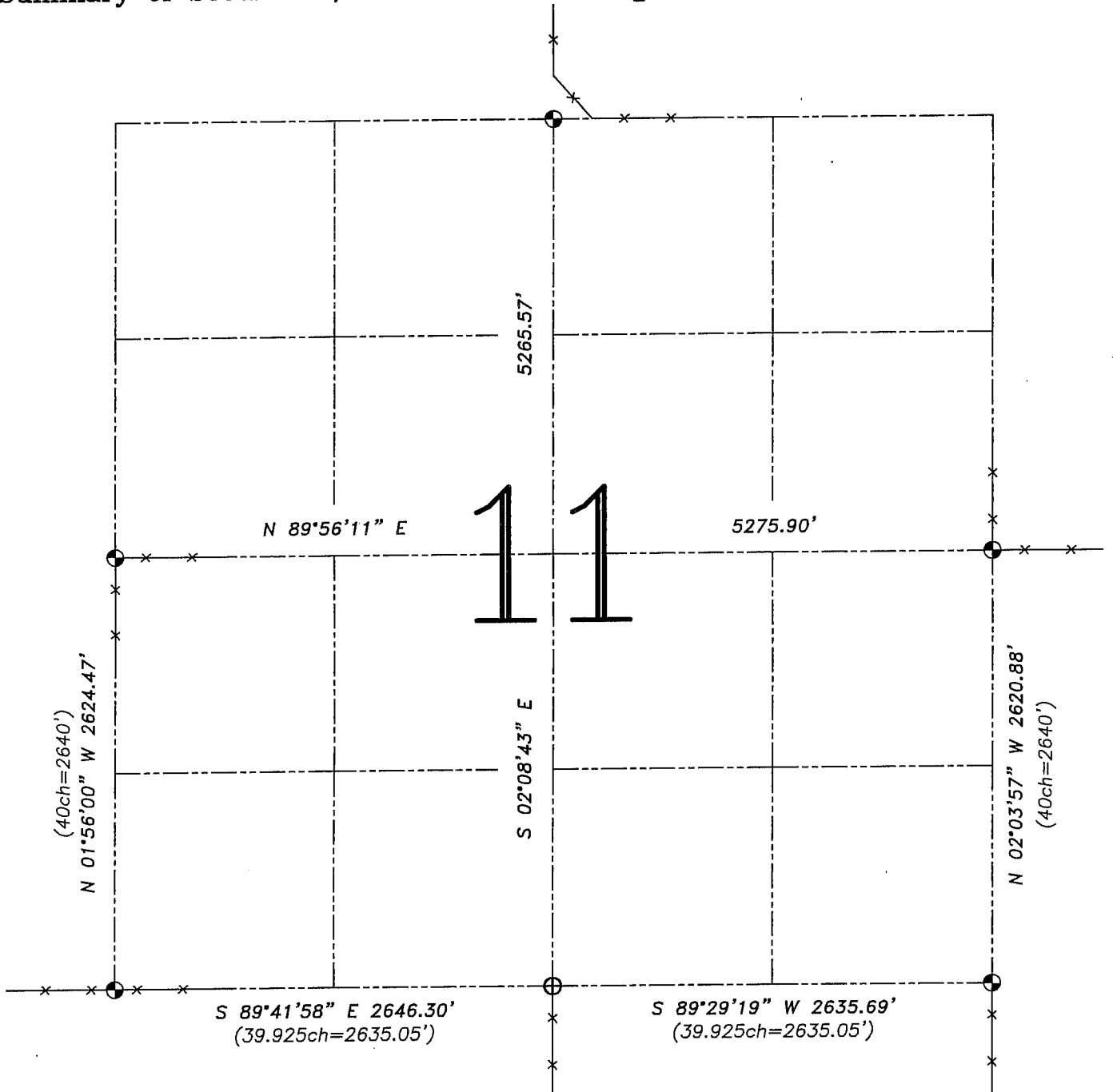

LEGEND

⊕ No. 8 rebar found with Grant County Aluminum Cap

⊕ No. 8 x 30" rebar set with Grant County Aluminum Cap – wt=2.67#/l.f.

() Recorded as

—x— Approximate location of existing fence

Relationship of all section corners to other section corners shall be shown hereon by bearing and distance or grid coordinates. Bearing reference shown below.

Dated this 1st day of June, 2004

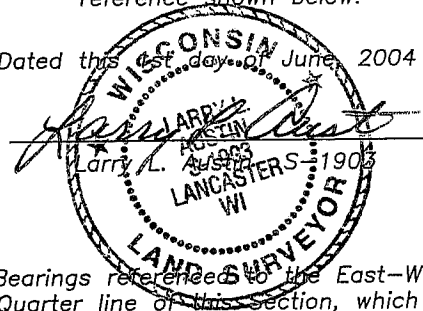

Bearings referenced to the East-West Quarter line of this section, which is assumed to bear N 89°56'11" E.

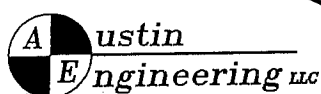

4211 HWY 81 E, LANCASTER, WI 53813
PHONE 608-723-6363 FAX 608-723-6702

JOB NUMBER 04S092
FIELDBOOK: TSDR, 2113B,
G:\T4NR6W\10 2329
H:\TIE\T4NR6W\11SUM

DRAWN BY: SW AUSTIN
APPROVED: LL AUSTIN

SKETCH NOT TO SCALE