

Survey Monument Record

TYPE OF MONUMENT 1-1/4" Iron Pipe  
 STATE PLANE COORDINATES: N \_\_\_\_\_  
 E \_\_\_\_\_  
 ELEVATION — M.S.L. DATUM: \_\_\_\_\_  
 THETA ANGLE: \_\_\_\_\_  
 FIELD BOOK: 95-3  
 PAGE 38

CORNER NO. \_\_\_\_\_  
 SECTION 26 MAY 16 1995  
 TOWN 4N  
 RANGE 6W

TOWN OF GLEN HAVEN

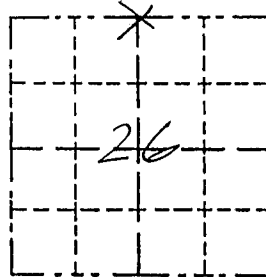

LOCATION  
 (Indicated by "X")

BASIS FOR MONUMENT LOCATION

(Use reverse side if necessary)

Show info such as: History of corner, with reference to Vol. and pg., dates, surveyor; exact description of monument replaced; if location computed, by taped or EDM traverse; landowner, remarks, etc.

OBLITERATED EVIDENCE LOCATION

SEAL:

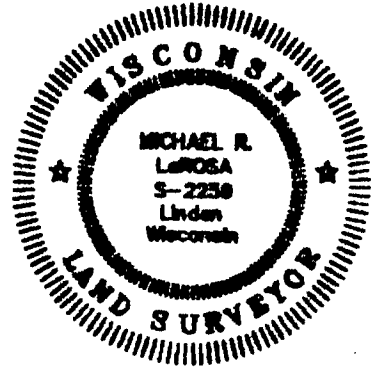

There are no recent survey records of this corner. Survey records from the mid-1800's indicate the north line of the NW 1/4 to be longer than the North line of the NE 1/4. This was the way it was found in the field. Occupational evidence is a town road to the east and a fence line to the north and south. The fence line was accepted for the easting of the restored corner and fit well with the occupied 1/4 of the section. The northing was computed on a straight line between a post of record at the NW corner and the occupied NE corner. Relationships fit well with those in a survey dated 4/16/1855.

CERTIFIED CORRECT TO THE BEST OF MY KNOWLEDGE AND BELIEF

*Michael R. LaRosa*  
 Registered Land Surveyor

DATE: 4/26/1995

TIE SKETCH

Show at least three (4) ties and monument

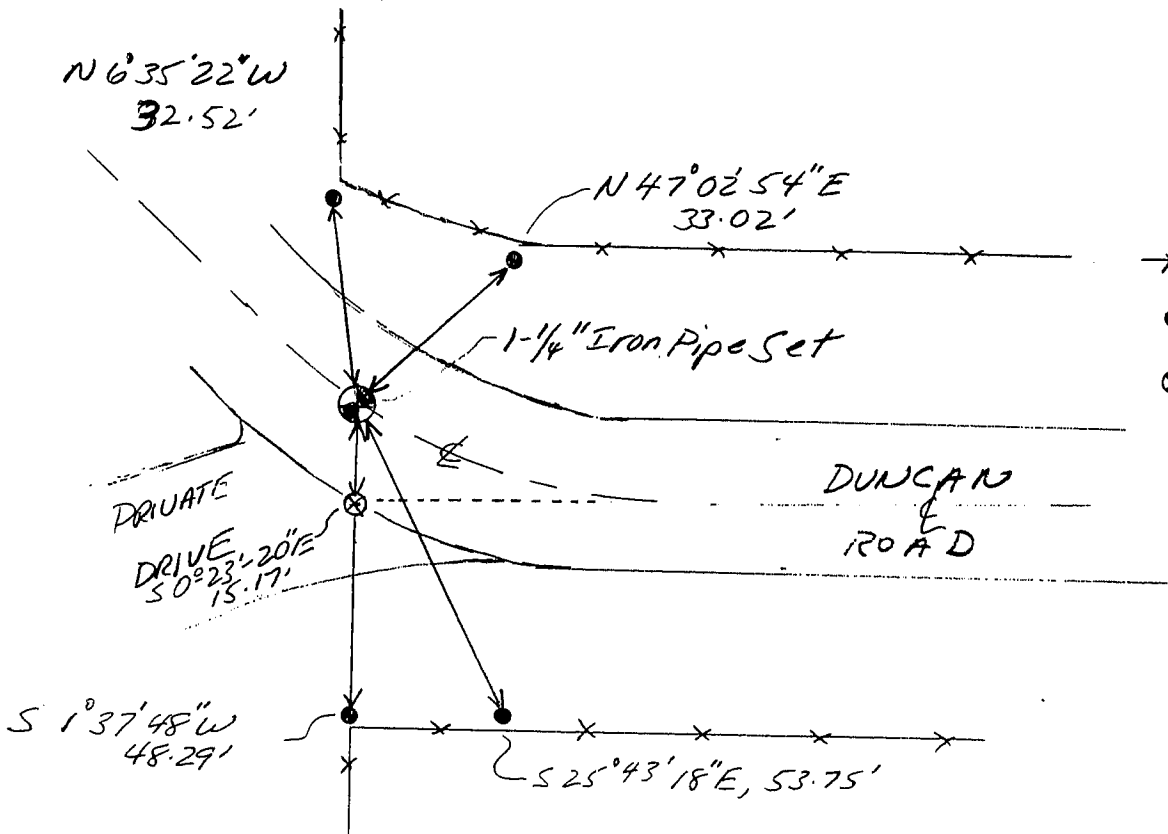

1" = 30'

- x — x — fence
- 1/2" IRON ROD SET
- ⊗ EXISTING NAIL (FROM FIELD SURVEY)