

U.S. PUBLIC LAND SURVEY MONUMENT RECORD – GRANT COUNTY, WI

Summary of Section 24, Town 4 North, Range 5 West, Town of Beetown

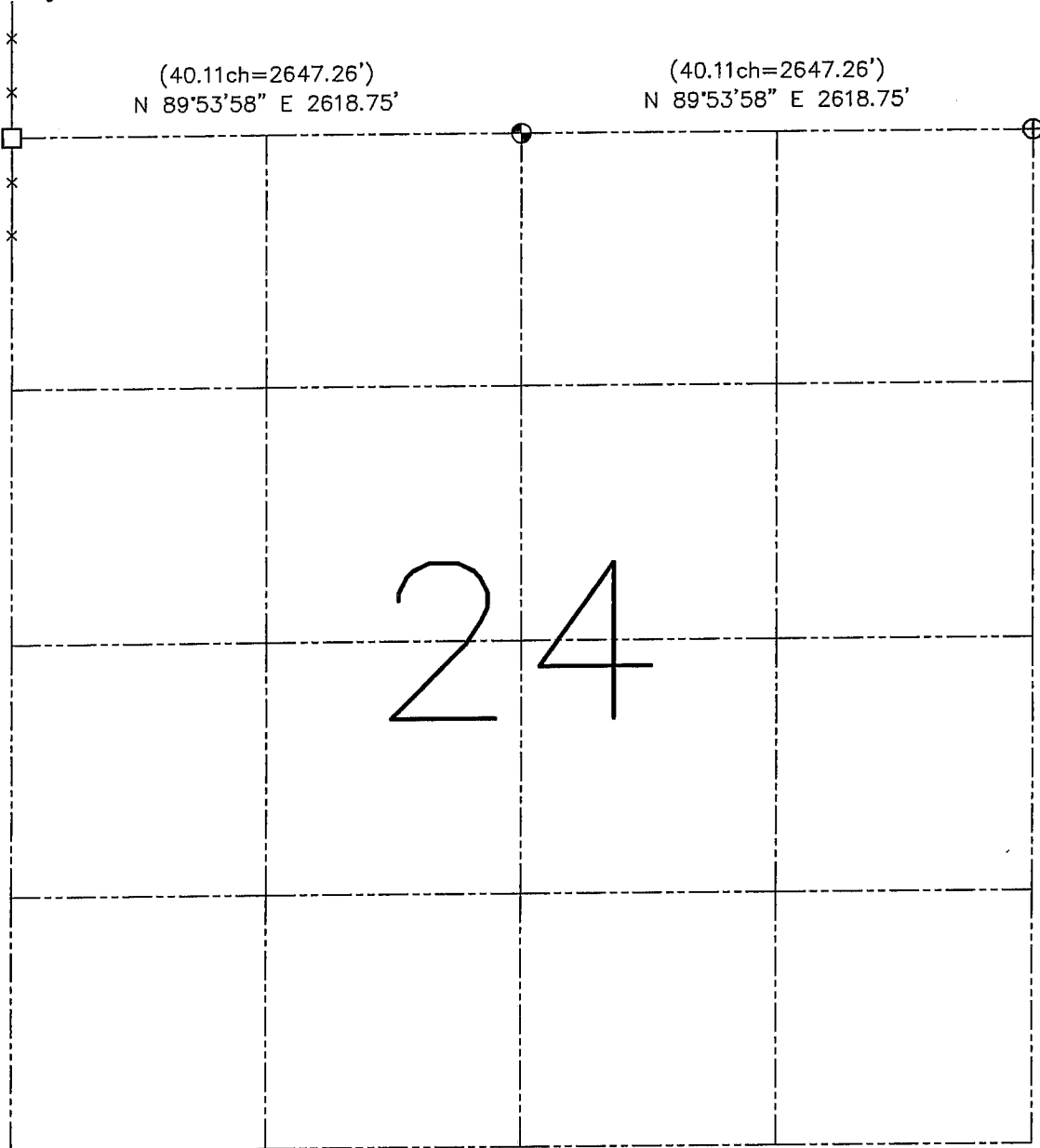

LEGEND

- ⊕ No. 8 rebar found with Grant County Aluminum Cap
- ⊙ No. 8 x 30" rebar set with Grant County Aluminum Cap – wt=2.67#/l.f.
- No. 7 rebar found
- () Recorded as
- x— Approximate location of existing fence

Relationship of all section corners to other section corners shall be shown hereon by bearing and distance or grid coordinates. Bearing reference shown below.

Dated this 23rd day of March, 2003

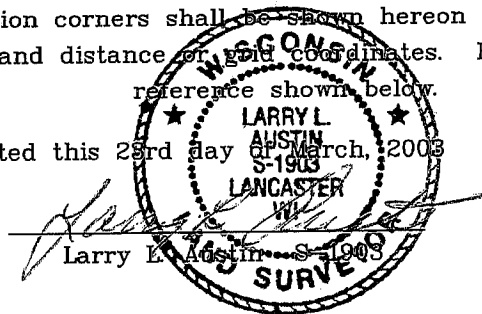

Bearings referenced to the North line of the Northwest Quarter of this Section, which is assumed to bear N 89° 53' 58" E.

SKETCH NOT TO SCALE