

**U.S. PUBLIC LAND SURVEY MONUMENT RECORD – GRANT COUNTY, WI**

**Summary of Section 9, Town 4 North, Range 5 West, Town of Glen Haven**

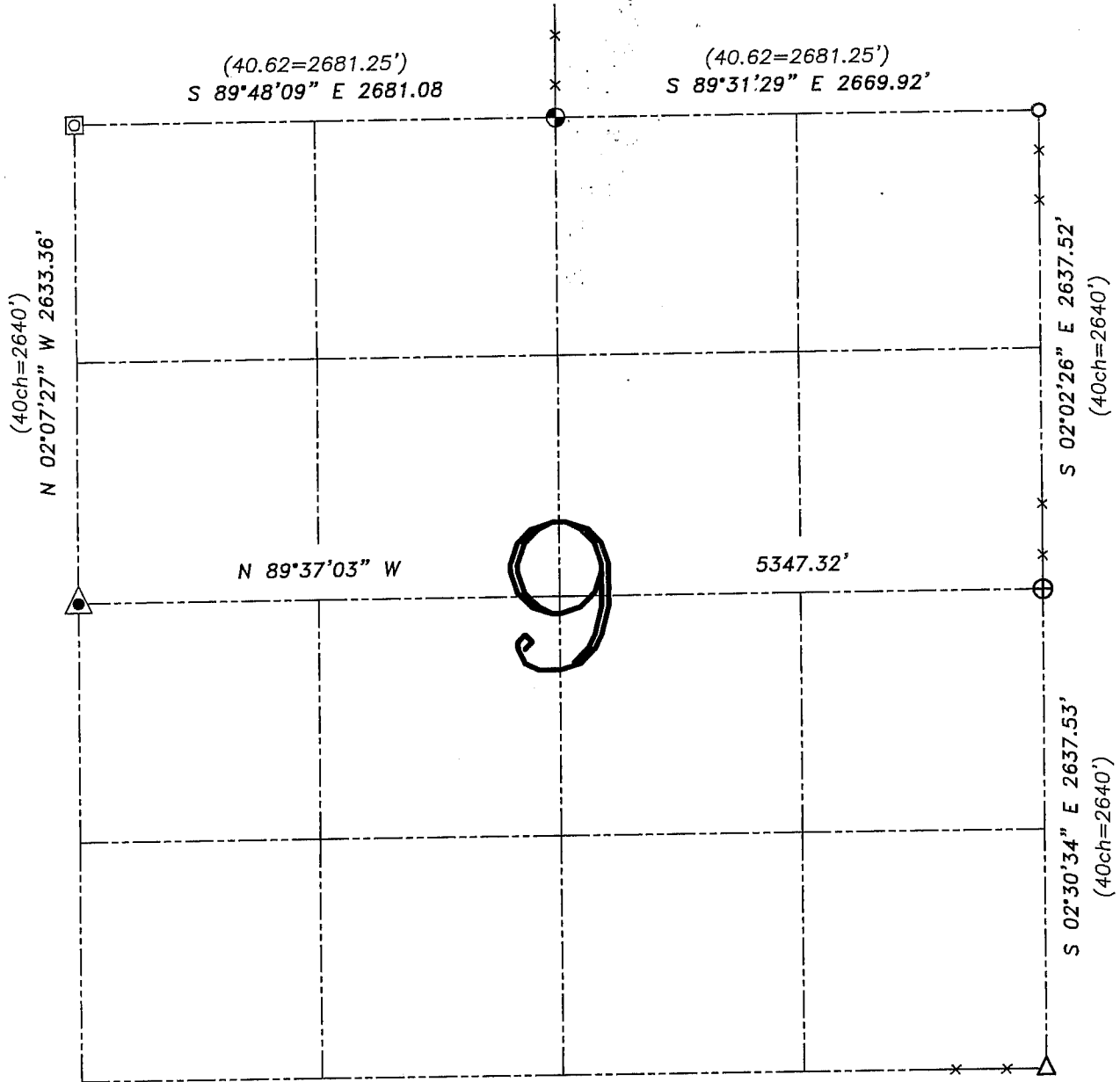

**LEGEND**

- ⊕ No. 8 rebar found with Grant County Aluminum Cap
- ⊙ No. 8 x 30" rebar set with Grant County Aluminum Cap – wt=2.67#/l.f.
- No. 6 rebar found
- △ 1" diameter iron pipe found
- ▲ 1 1/4" diameter iron pipe found
- ⊠ No. 8 rebar found
- ( ) Recorded as
- x— Approximate location of existing fence

Relationship of all section corners to other section corners shall be shown hereon by bearing and distance or grid coordinates. Bearing reference shown below.

Dated this 1st day of December, 2004



Bearings referenced to the North line of the NW 1/4 of this Section, which is assumed to bear S 89°48'09" E.

SKETCH NOT TO SCALE

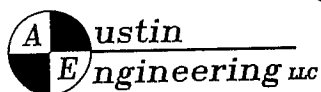

4211 HWY 81 E, LANCASTER, WI 53813  
PHONE 608-723-6363 FAX 608-723-6702

JOB NUMBER 04S338  
FIELDBOOK: TSDR, 2130  
G:\T4NR5W\21  
H:\TIE\T4NR5W\09SUM

DRAWN BY: SW AUSTIN  
APPROVED: LL AUSTIN

**U.S. PUBLIC LAND SURVEY MONUMENT RECORD - GRANT COUNTY, WI**  
 Summary of Section 9, Town 4 North Range 5 West, Town of Bloomington

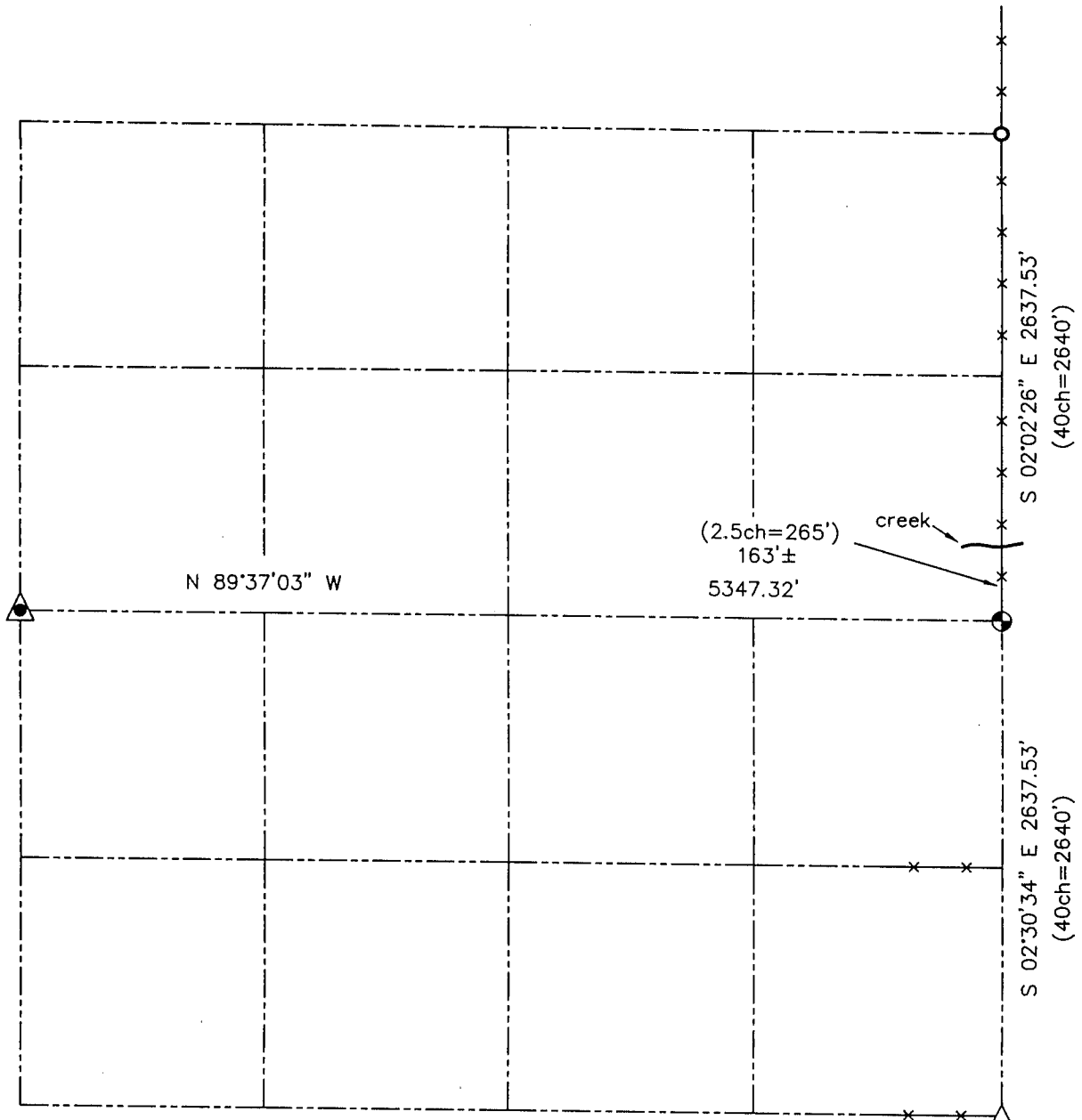

**LEGEND**

- No. 8 x 30" rebar set with Grant County Aluminum Cap - wt=2.67#/l.f.
- No. 6 rebar found
- △ 1" diameter iron pipe found
- ▲ 1 1/4" diameter iron pipe found

( ) Recorded as

—x— Approximate location of existing fence



Relationship of all section corners to other section corners shall be shown hereon by bearing and distance or grid coordinates. Bearing reference shown below.

Dated this 8th day of March 2001



Bearings referenced to the East-West Quarter line of Section 9, which is assumed to bear N 89°37'03" W.

SKETCH NOT TO SCALE

**AUSTIN ENGINEERING, LLC**

4211 HWY 81 EAST, LANCASTER, WI 53813  
 PHONE 608-723-6363 FAX 608-723-6702

FIELDBOOK: SDR33, 2130  
 G: \T4NR5W\21  
 C: \SWA\TIE\T4NR5W\09SUM

CREW: BS-SB-SA-BD  
 DRAWN BY: SW AUSTIN  
 APPROVED: LL AUSTIN