

Survey Monument Record

TYPE OF MONUMENT 3/4" REBAR w/ Aluminum Cap Grant Co.
 STATE PLANE COORDINATES: N _____
 E _____
 ELEVATION — M.S.L. DATUM: _____
 THETA ANGLE: _____
 FIELD BOOK: 95-9 Mark Tins Set By DBR/RCR
 PAGE _____

CORNER NO. _____ JUL 11 1996
 SECTION 18
 TOWN 4N
 RANGE 4W

BASIS FOR MONUMENT LOCATION

(Use reverse side if necessary)

Show info such as: History of corner, with reference to Vol. and pg., dates, surveyor; exact description of monument replaced; if location computed, by taped or EDM traverse; landowner, remarks, etc.

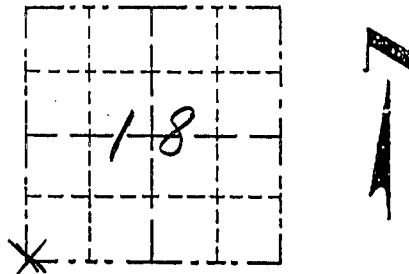

LOCATION
(Indicated by "X")

- FOUND PERPETUATED LOCATION
- OBLITERATED EVIDENCE LOCATION
- LOST CORNER (RESTORED BY PROPORTIONATE METHODS)

There are no recent survey records of this corner. Occupational evidence is a road center line to the east and abandoned roadbed to the west and a fence line north. The corner location was computed using an average of prorates between occupied 40 corners along the south line of 18-4N-4W and applied to record measurements from a survey dated 2/18/1844 (Vol. A P. 182). The corner was placed 1321.37' north of the occupied 40 line to the south in line with the fence to the north. It fit extremely well for line with all of the occupied 40 corners to the east.

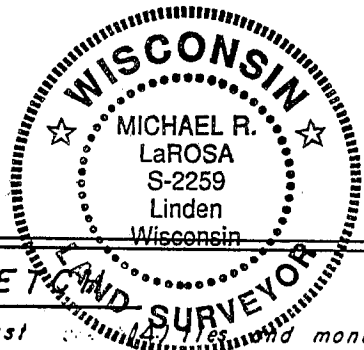

CERTIFIED CORRECT TO THE BEST OF MY KNOWLEDGE AND BELIEF

Michael R. LaRosa
Registered Land Surveyor

DATE: 6/18/1996

TIE SKETCH

Show at least _____ and monument

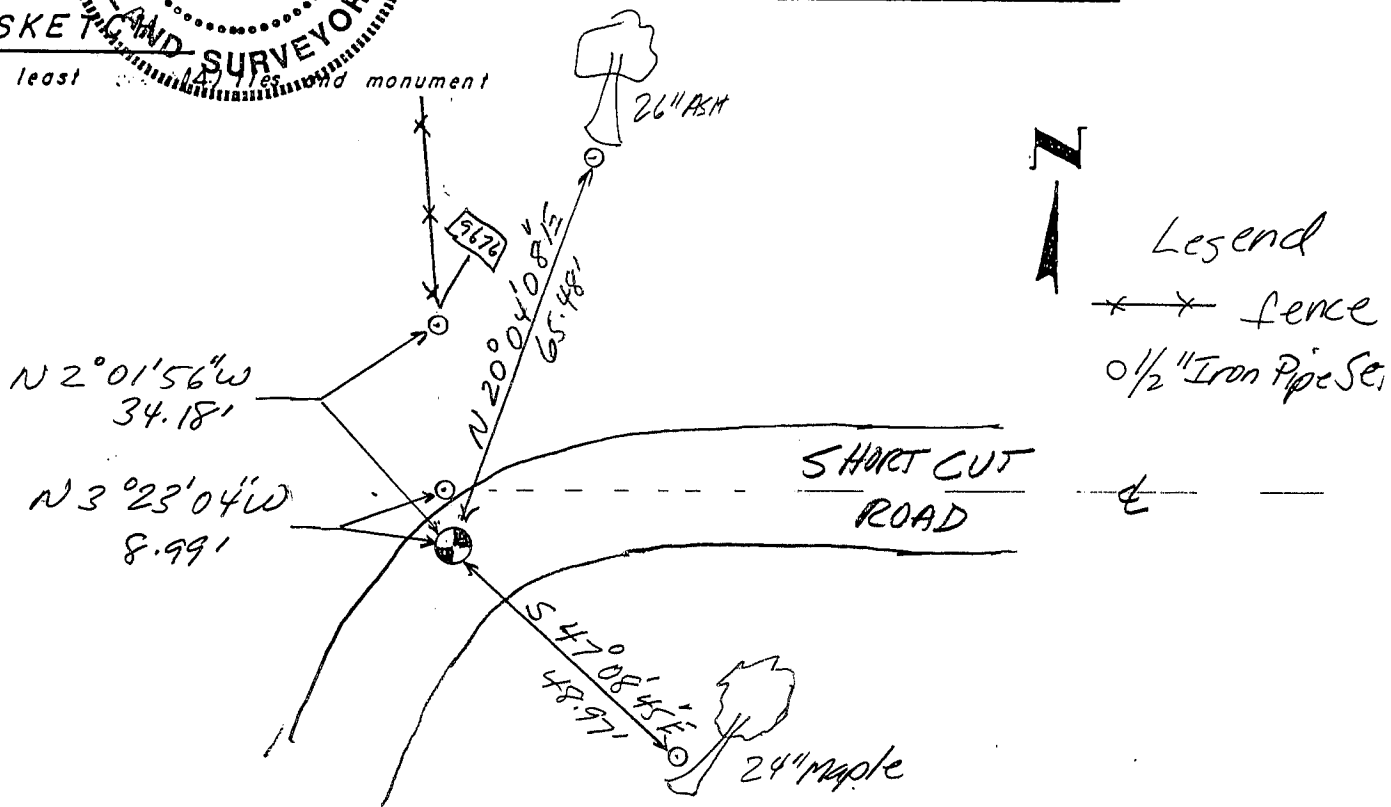

Legend
 * * * fence
 o 1/2" Iron Pipe Set