

U.S. PUBLIC LAND SURVEY MONUMENT RECORD – GRANT COUNTY, WI
Summary of Section 22, Town 4 North, Range 3 West, Town of South Lancaster

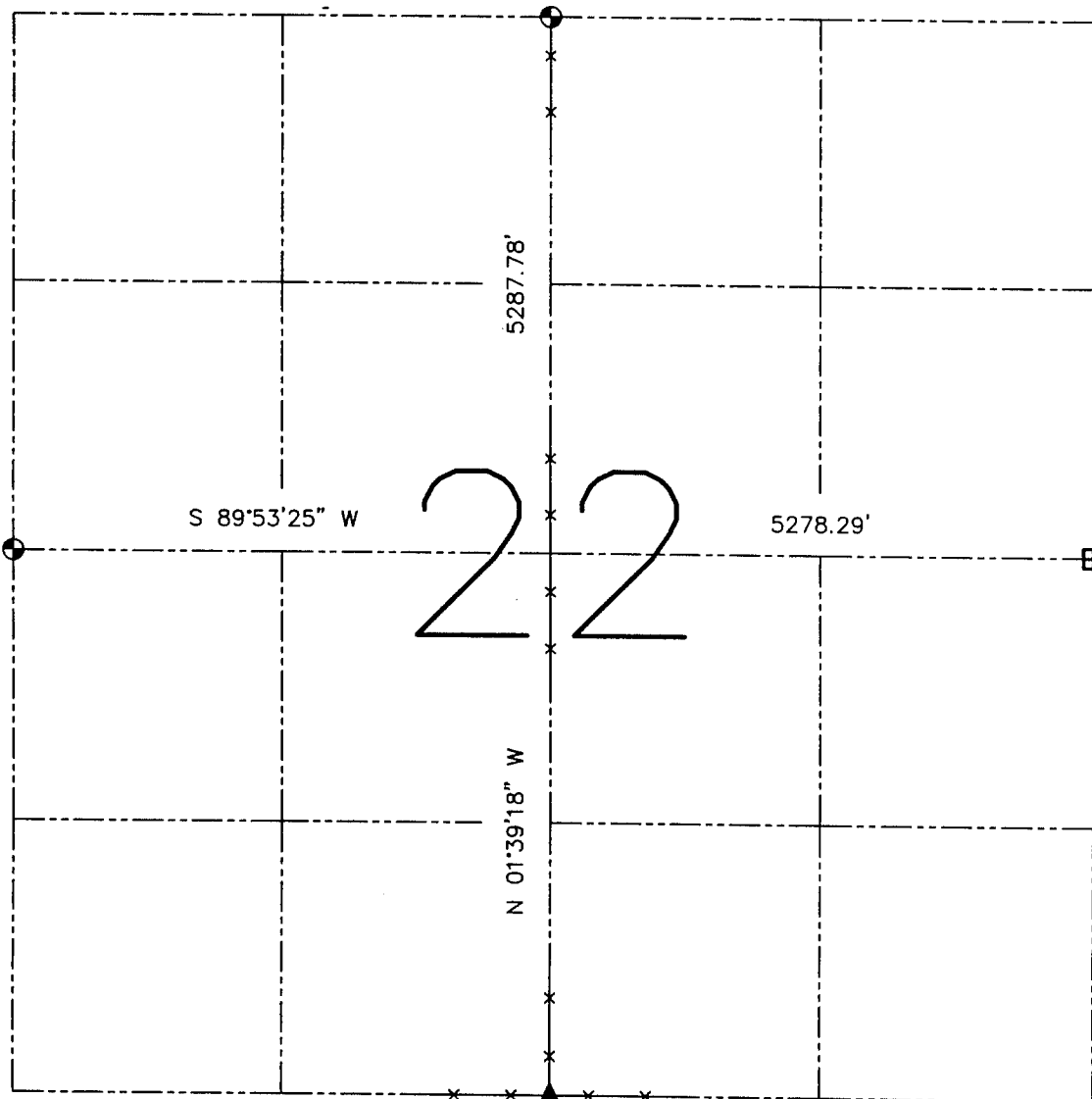

LEGEND

- ⊙ No. 8 x 30" rebar set with Grant County Aluminum Cap – wt=2.67#/l.f.
- ⊞ Bernsten Cast Aluminum Monument found
- ▲ 2" diameter iron pipe post found
- x— Approximate location of existing fence

Relationship of all section corners to other section corners shall be shown hereon by bearing and distance or grid coordinates. Bearing reference shown below.

Dated this 16th day of April, 2002

Larry K. Austin
 LARRY K. AUSTIN
 SURVEYOR
 WISCONSIN
 AUSTIN
 S-1903
 LANCASTER
 5/1-1903

Bearings referenced to the East-West Quarter line of this Section, which is assumed to bear S 89° 53' 25" W.

SKETCH NOT TO SCALE

AUSTIN ENGINEERING, LLC
 4211 HWY 81 EAST, LANCASTER, WI 53813
 PHONE 608-723-6363 FAX 608-723-6702

FIELDBOOK: SDR33, ~~22-29~~
 G: \T4NR3W\22
 C: \SWA\TIE\T4NR3W\22SUM

CREW: BS-SB-SA-BD
 DRAWN BY: SW AUSTIN
 APPROVED: LL AUSTIN