

U.S. PUBLIC LAND SURVEY MONUMENT RECORD – GRANT COUNTY, WI
Summary of Section 9, Town 4 North, Range 3 West, Town of South Lancaster

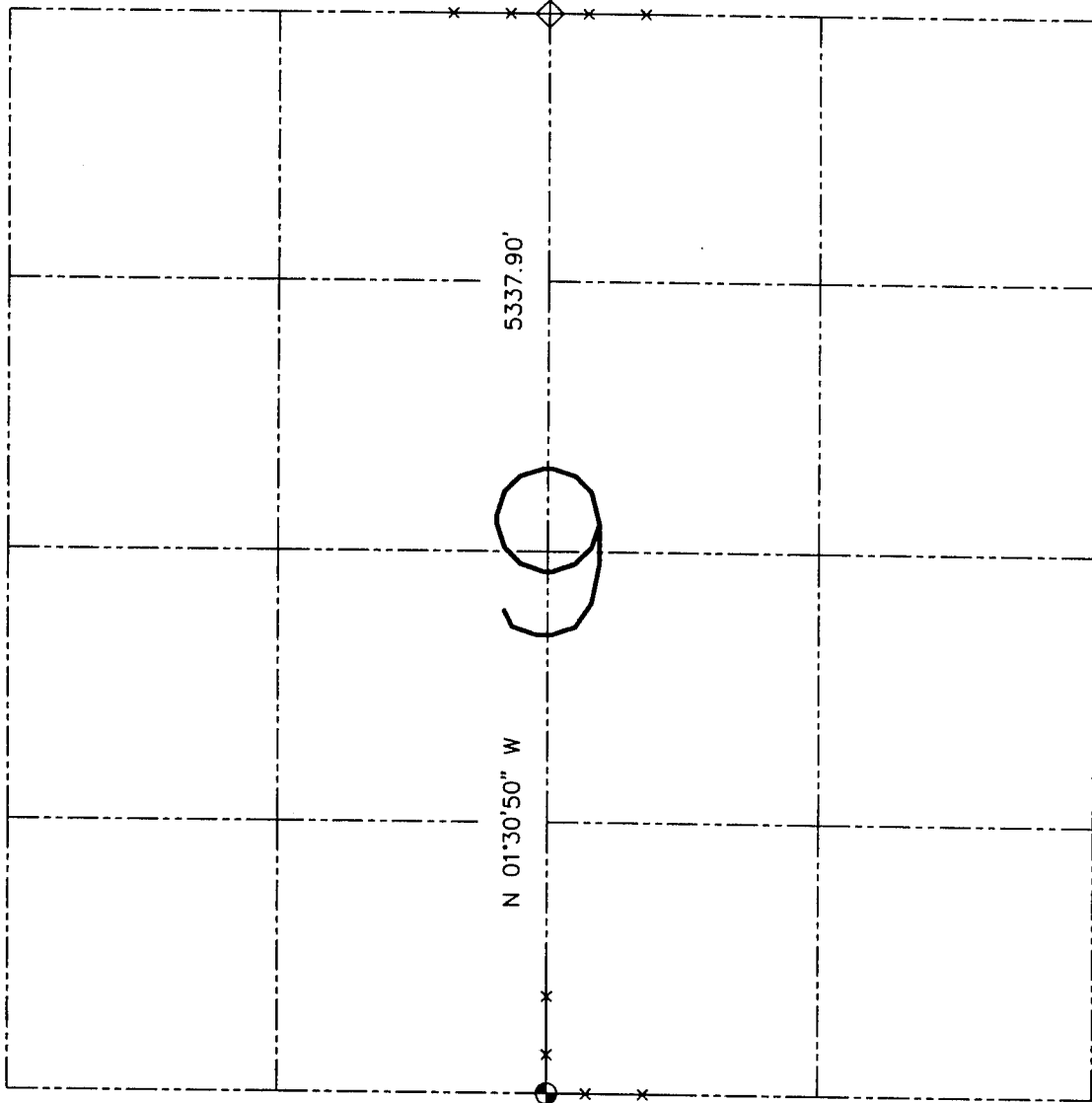

LEGEND

- No. 8 x 30" rebar set with Grant County Aluminum Cap - wt=2.67#/l.f.
- ◊ Angle iron post found (as previously tied out)
- *— Approximate location of existing fence

Relationship of all section corners to other section corners shall be shown hereon by bearing and distance or grid coordinates. Bearing reference shown below.

Dated this 16th day of September, 2008

Larry L. Austin
 Larry L. Austin S-1903



Bearings referenced to the North-South Quarter line of this Section, which is assumed to bear N 01°30'50" W.

SKETCH NOT TO SCALE