

U.S. PUBLIC LAND SURVEY MONUMENT RECORD - GRANT COUNTY, WI
 Summary of Section 35, Town 4 North, Range 2 West, Town of Ellenboro

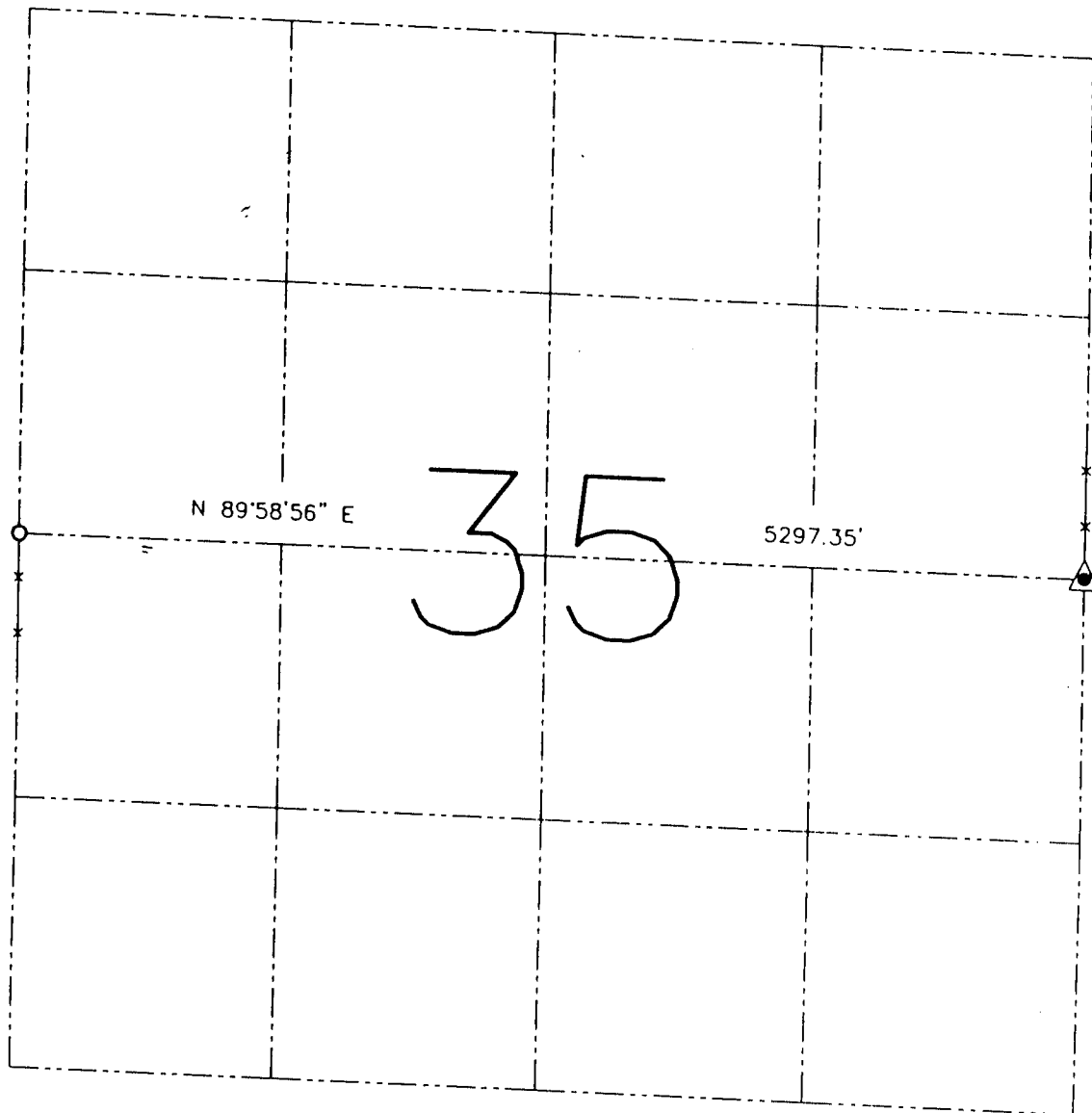

LEGEND

- No. 6 rebar found
- ▲ 1 1/4" diameter iron pipe found
- () Recorded as
- *—* Approximate location of existing fence

Relationship of all section corners to other section corners shall be shown hereon by bearing and distance or grid coordinates. Bearings reference shown below.

Dated this 16th day of September, 2002

Larry L. Austin
 Larry L. Austin S-1903

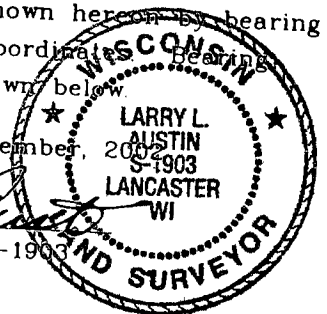

Bearings referenced to the East-West Quarter line of this Section, which is assumed to bear N 89°58'56" E

SKETCH NOT TO SCALE

AUSTIN ENGINEERING, LLC
 4211 HWY 81 EAST, LANCASTER, WI 53813
 PHONE 608-723-6363 FAX 608-723-6702





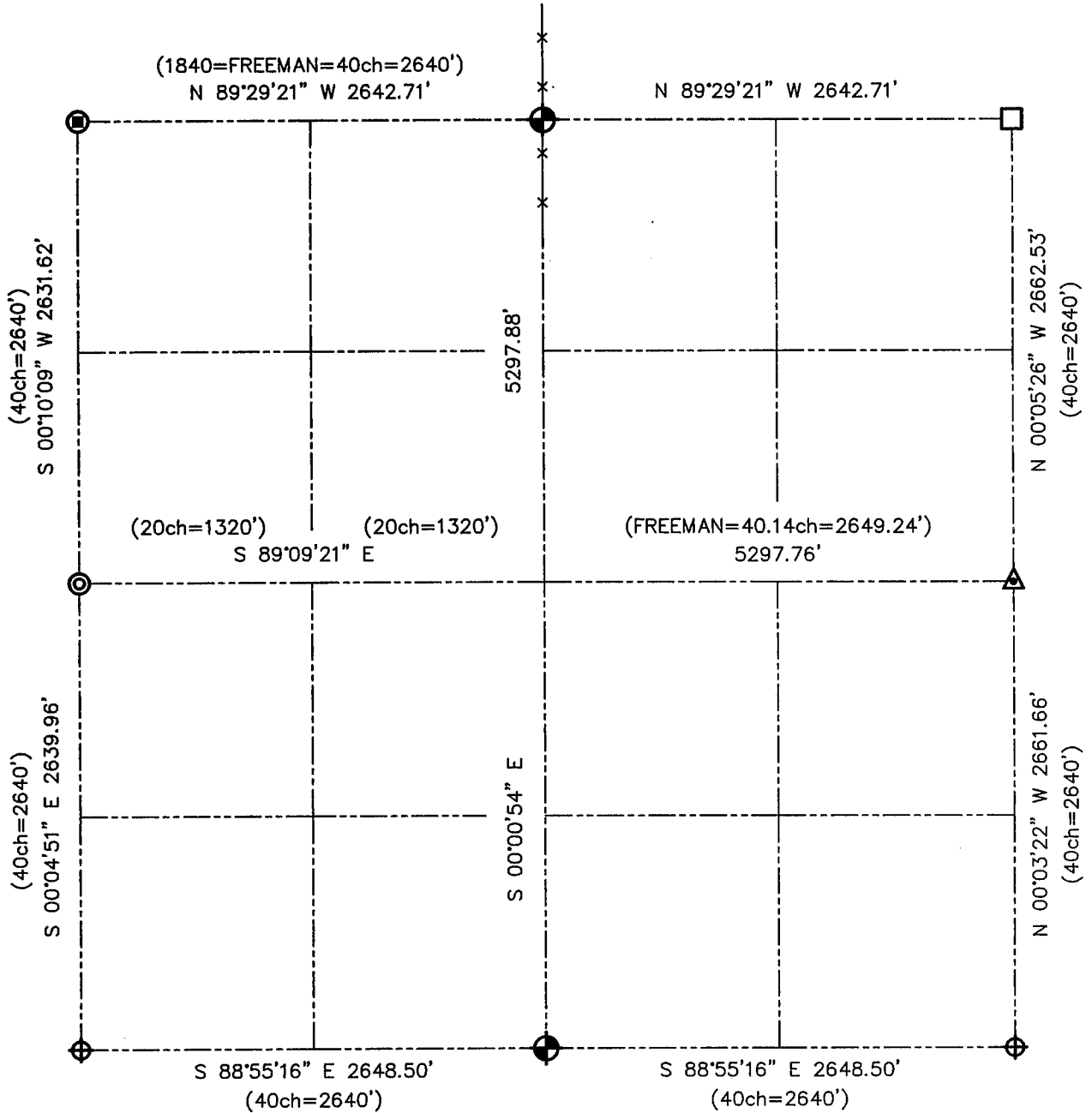

FIELDBOOK: SDR33, 2211
 G: \T4NR2W\DAGNON2
 C: \SWA\TIE\T4NR2W\35SUM

CREW: BS-SB-SA-BD
 DRAWN BY: SW AUSTIN
 APPROVED: LL AUSTIN

U.S. PUBLIC LAND SURVEY MONUMENT RECORD - GRANT COUNTY, WI
 Summary of Section 35, Town 4 North Range 2 West, Town of Ellenboro



LEGEND

-  NUMBER 8 x 30" REBAR SET WITH GRANT COUNTY ALUMINUM CAP
-  1" IRON BAR FOUND
-  1 1/4" IRON PIPE FOUND
-  () RECORDED AS
-  (⊙) NUMBER 6 IRON BAR FOUND
-  (⊚) 2" IRON PIPE FOUND
-  (⊕) ALUMINUM MONUMENT FOUND



Relationship of all section corners to other section corners shall be shown hereon by bearing and distance or grid coordinates. Bearing reference shown below.

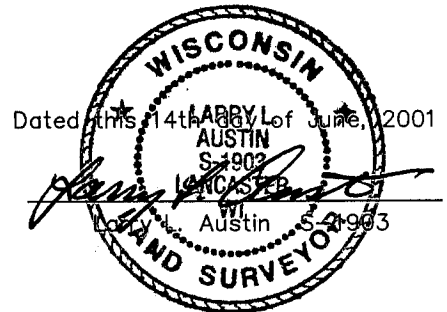

Bearings referenced to the East line of the Northeast 1/4 of Section 35, which is assumed to bear S 00°05'26" E.

SKETCH NOT TO SCALE

AUSTIN ENGINEERING, LLC
 4211 HWY 81 EAST, LANCASTER, WI 53813
 PHONE 608-723-6363 FAX 608-723-6702

FIELDBOOK: SDR33, 2109
 G:\T4NR2W\DAGNON2
 C:\SWA\TIE\T4NR2W\35SUM

CREW: BS-SB-SA-TF
 DRAWN BY: SW AUSTIN
 APPROVED: LL AUSTIN