

Survey Monument Record

TYPE OF MONUMENT 3/4" X 24" Iron Rod
 STATE PLANE COORDINATES: N _____
 E _____
 ELEVATION — M.S.L. DATUM: _____
 THETA ANGLE: _____
 FIELD BOOK: _____
 PAGE _____

CORNER NO. _____
 SECTION 6
 TOWN 4 NORTH
 RANGE 2 WEST

BASIS FOR MONUMENT LOCATION

(Use reverse side if necessary)

Show info such as: History of corner, with reference to Vol. and pg., dates, surveyor; exact description of monument replaced; if location computed, by taped or EDM traverse; landowner, remarks, etc.

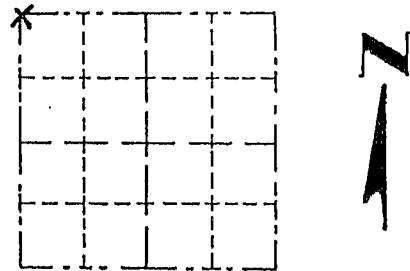

LOCATION
(Indicated by "X")

- FOUND PERPETUATED LOCATION
- OBLITERATED EVIDENCE LOCATION
- LOST CORNER (RESTORED BY PROPORTIONATE METHODS)

I FOUND NO HISTORY SINCE THE ORIGINAL GOVERNMENT SURVEY. I USED THE BEST FIT OF A NORTH - SOUTH FENCE FOR MY EAST - WEST LOCATION. THEN I BEST FIT AN OLD EAST - WEST FENCE TO THE WEST AND INTERSECTED MY NORTH - SOUTH LINE TO SET THE CORNER. AFTER AN EDM. TRAVERSE AND LOCATION SURVEY OF THE AREA.

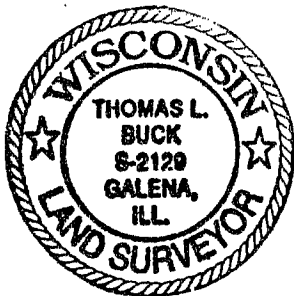

CERTIFIED CORRECT TO THE BEST OF MY KNOWLEDGE AND BELIEF

Thomas Buck
Registered Land Surveyor

DATE: 8/13/99

TIE SKETCH

Show at least three (3) ties and monument

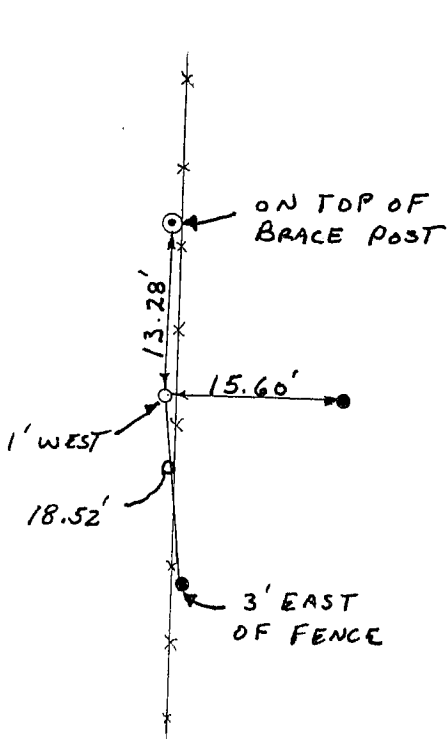

No SCALE

- ⊙ = P. K. NAIL W/SHINER
- = 3/4" X 24" IRON ROD
- = 1/2" IRON ROD
- x—x— = EXISTING FENCE