

U.S. PUBLIC LAND SURVEY MONUMENT RECORD – GRANT COUNTY, WI

Summary of Section 28, Town 4 North, Range 1 West, Town of Lima

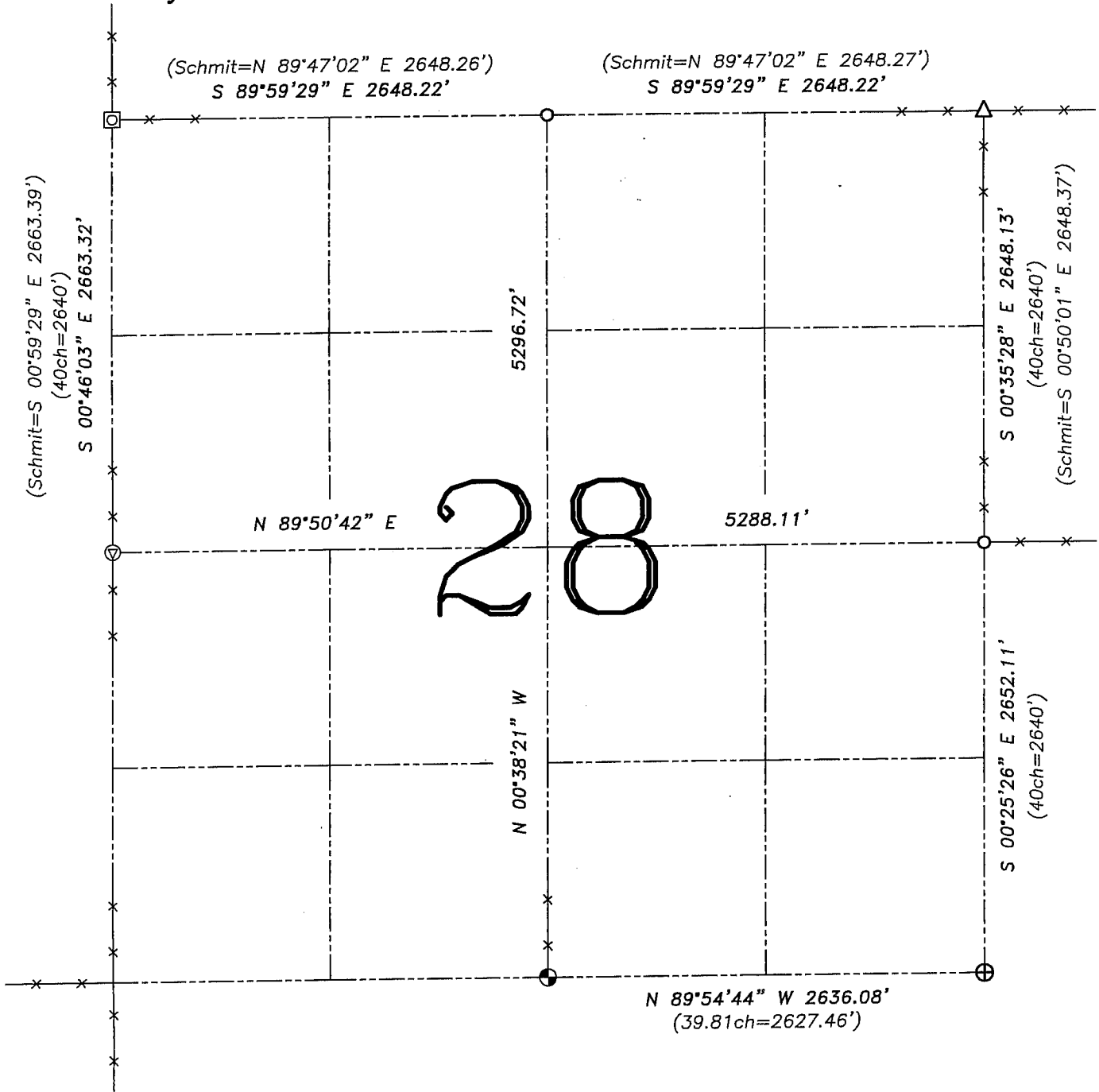

LEGEND

- ⊙ No. 8 x 30" rebar set with Grant County Aluminum Cap – wt=2.67#/l.f.
- No. 6 rebar found
- ⊠ No. 7 rebar found
- ⊖ Railroad spike found
- () Recorded as
- x— Approximate location of existing fence
- △ 3" Pipe post in concrete found
- ⊕ No. 8 rebar found with Grant County Aluminum Cap

Relationship of all section corners to other section corners shall be shown hereon by bearing and distance or grid coordinates. Bearing reference is shown below.

Dated this 28th day of December, 2004

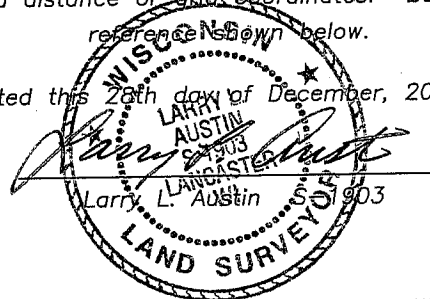

Bearings referenced to the East-West Quarter line of this Section, which is assumed to bear N 89°50'42" E.

SKETCH NOT TO SCALE

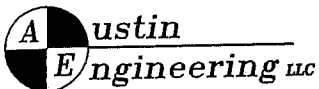

4211 HWY 81 E, LANCASTER, WI 53813
PHONE 608-723-6363 FAX 608-723-6702

JOB NUMBER 04S196
FIELDBOOK: TSDR, 22-28,
G:\T4NR1W\16 2306
H:\TIE\T4NR1W\28SUM

DRAWN BY: SW AUSTIN
APPROVED: LL AUSTIN