

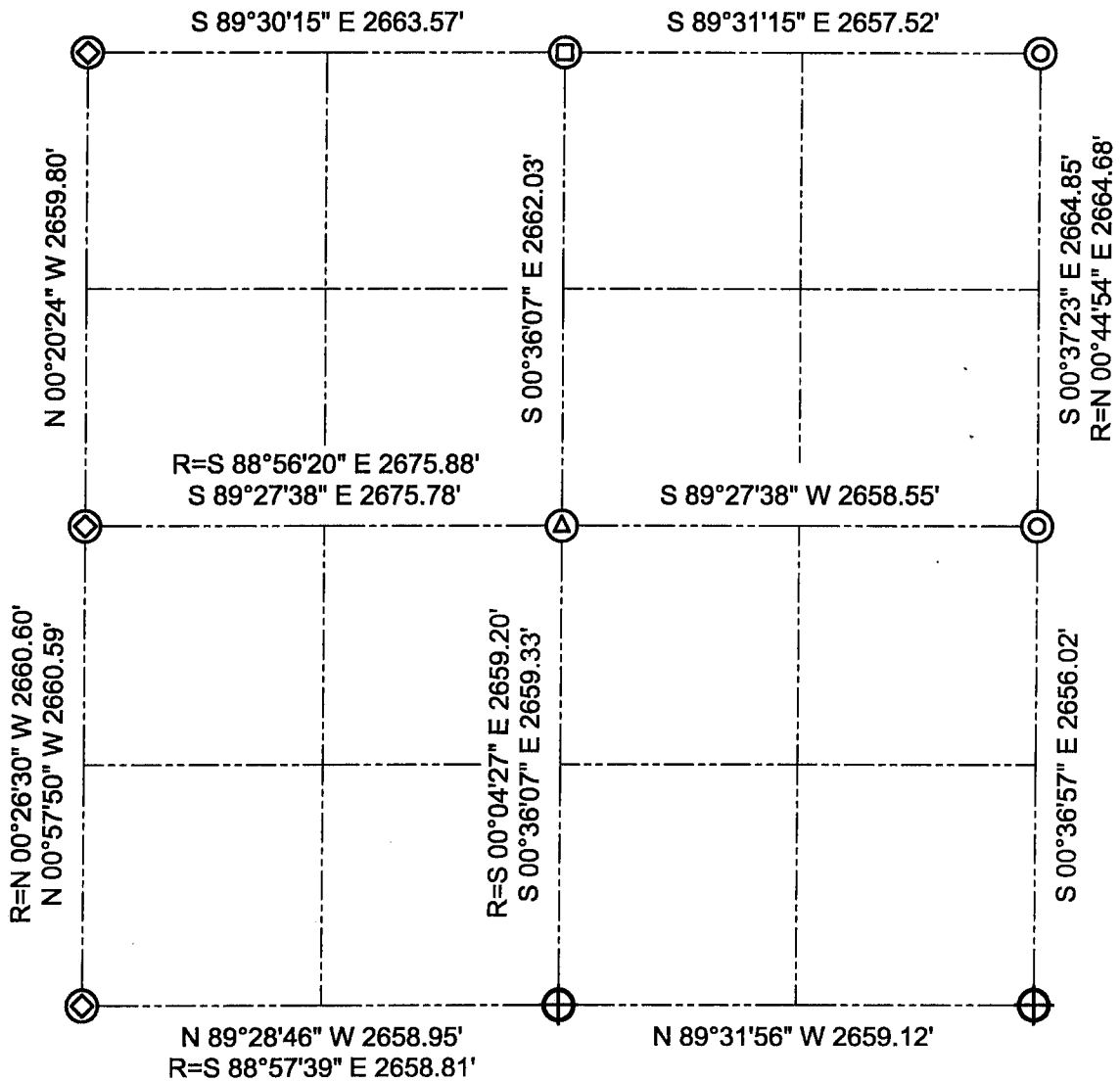





# GRANT COUNTY SECTION SUMMARY

$\frac{24}{SECTION} - \frac{4N}{TOWN} - \frac{1W}{RANGE}$



### LEGEND

-  2" PIPE POST IN CONCRETE FOUND
-  NO. 6 IRON BAR FOUND
-  NO. 10 IRON BAR FOUND
-  RAILROAD SPIKE FOUND
-  NO. 6 IRON BAR FOUND WITH GRANT COUNTY ALUMINUM CAP
- R= RECORDED AS

### NOTE:

Relationships of all section corners to other section corners shall be shown hereon by bearing and distance or grid coordinates.  
~Bearing reference below~



Bearings referenced to the East line of the Southeast Quarter of Section 24, which is assumed to bear S 00°36'57" E.