

**U.S. PUBLIC LAND SURVEY MONUMENT RECORD – GRANT COUNTY, WI**

**Summary of Section 4, Town 4 North, Range 1 West, Town of Lima**

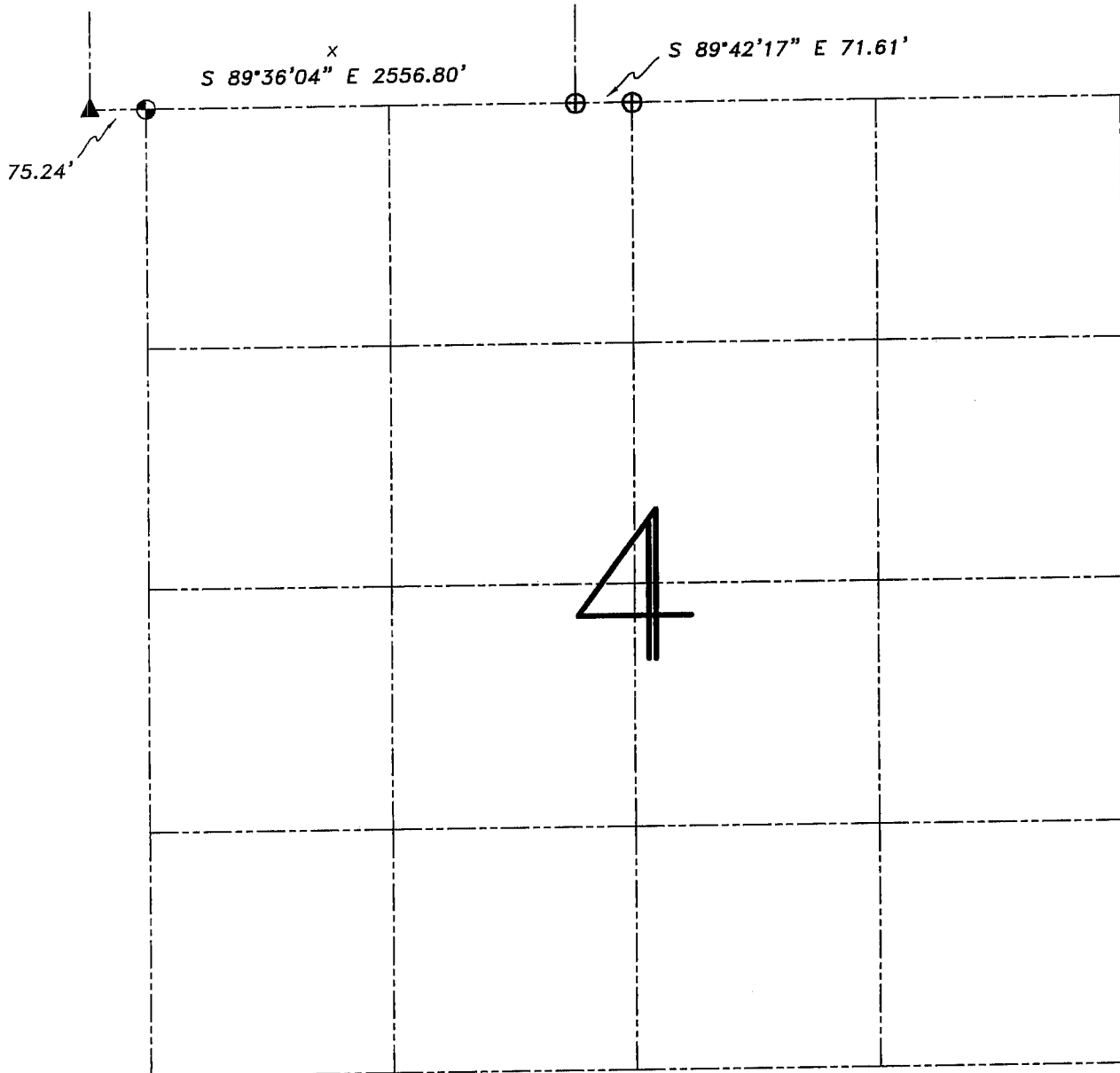

**LEGEND**

- ⊕ No. 8 rebar found with Grant County Aluminum Cap
- ⊙ No. 8 x 30" rebar set with Grant County Aluminum Cap – wt=2.67#/l.f.
- ▲ 2" diameter iron pipe found
- ( ) Recorded as
- \*— Approximate location of existing fence

Relationship of all section corners to other section corners shall be shown hereon by bearing and distance or grid coordinates. Bearing reference shown below.

Dated this 18th day of March, 2005

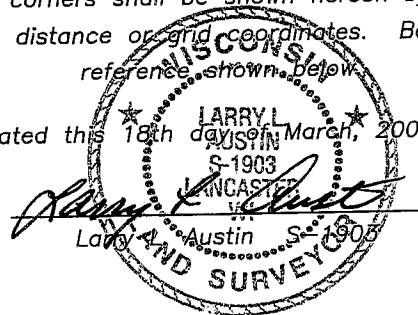

Bearings referenced to the North line of the NW 1/4 of this Section, which is assumed to bear S 89°36'04" E.



**Austin Engineering LLC**

4211 HWY 81 E, LANCASTER, WI 53813  
PHONE 608-723-6363 FAX 608-723-6702

JOB NUMBER: 05S039  
FIELDBOOK: TDSR, 2517  
G:\T5NR1W\32  
H:\TIE\T4NR1W\04SUM

DRAWN BY: SW AUSTIN  
APPROVED: LL AUSTIN

SKETCH NOT TO SCALE