

36061
and
35073

U.S. PUBLIC LAND SURVEY MONUMENT RECORD

THIS RECORD SHALL SHOW THE LOCATION OF THE CORNER AND SHALL INCLUDE ALL OF THE FOLLOWING NINE ELEMENTS (A THROUGH I).

(a) Identify the corner by reference to the U.S. public land survey system

SE CORNER, SECTION 13, T03N, R06W,
VILLAGE OF CASSVILLE, GRANT COUNTY, WISCONSIN.

AND

SW CORNER, SECTION 18, T03N, R05W,
VILLAGE OF CASSVILLE, GRANT COUNTY, WISCONSIN.

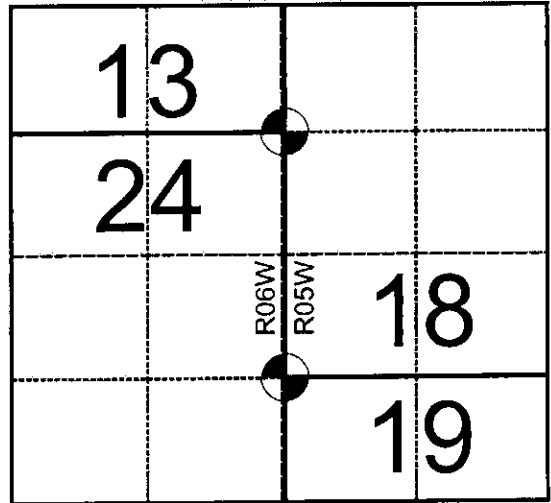

= corner monument restored

ORIGINAL SURVEY BY LUCIUS LYON IN 1832-33
PLAT OF SURVEY BY JSD IN 2006

(b) Describe any record evidence, monument evidence, occupational evidence, testimonial evidence or any other material evidence you considered and whether the monument was found or placed.

FOUND THE SE CORNER, SECTION 13, T3N, R6W BUT DID NOT FIND ANY EVIDENCE OF THE SW CORNER, SECTION 18, T3N, R5W.
USED JSD'S PLAT OF SURVEY FOR THE NELSON DEWEY POWER PLANT AND THE ORIGINAL NOTES FOR SECTION 24, T3N, R6W AND SECTION 19 T3N, R5W TO PROJECT THE MISSING CORNER SOUTH.
THE TIES SHOWN BELOW INCLUDE THOSE FOR THE SE CORNER, SECTION 13, T3N, R6W BY JOHN KREBS DATED 12-6-16.

(c) In the plan view drawing below, provide reference ties to at least four witness monuments or, if the location is within a municipality, to at least two witness monuments. Witness monuments shall be made of concrete, natural stone, iron or other equally durable material. Describe witness monuments.

(d) Show a plan view drawing depicting the relevant monuments and reference ties which is sufficient in detail to enable accurate relocation of the corner monument if the corner monument is disturbed.

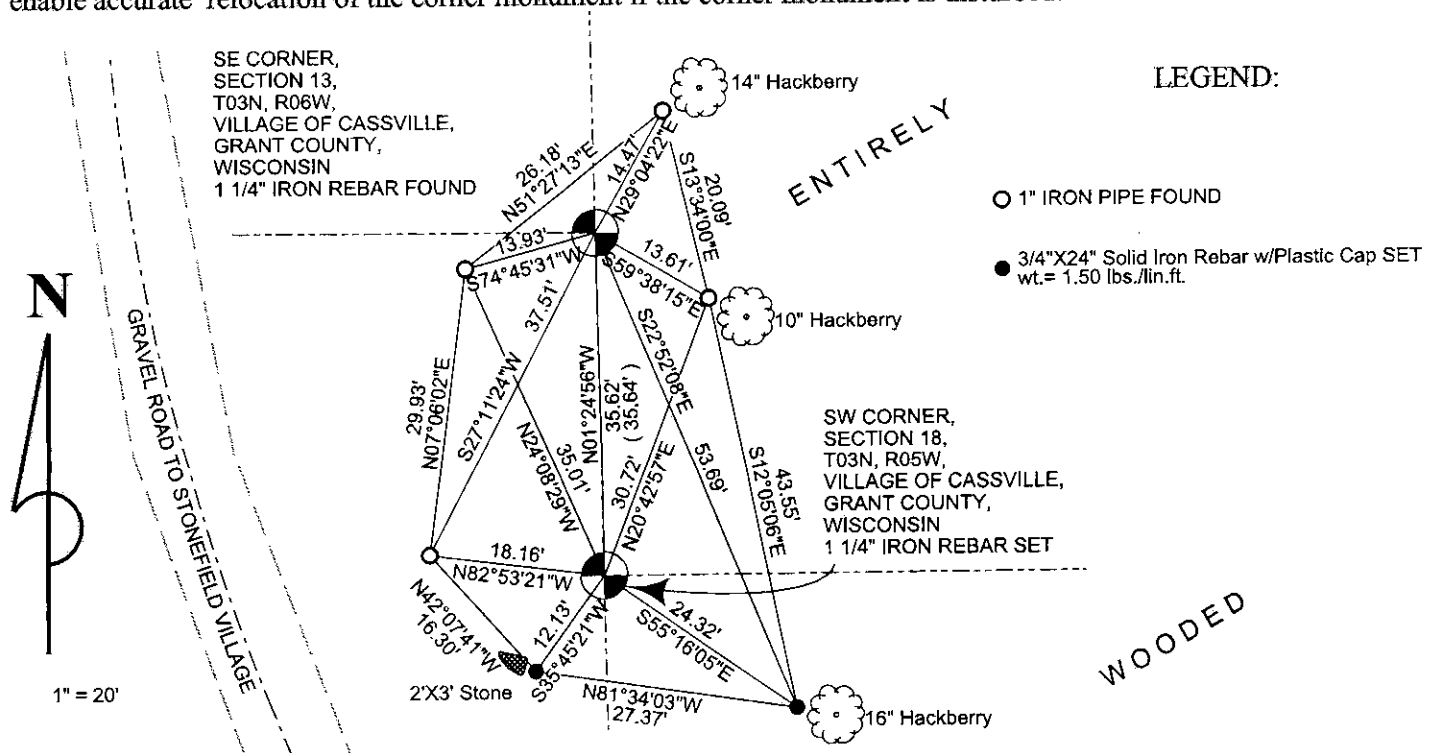

U.S. PUBLIC LAND SURVEY MONUMENT RECORD

Note: This form is intended and designed to fulfill all requirements of Wisconsin Administrative Code, Chapter A-E 5.02, U.S. Public Land Survey Monument Record (3) (a) (b) (c) (d) (e) (f) (g) (h) (i). An additional sheet may be added if necessary to conform with said requirements.

(a) Corner location: Township 3 North
Range 6 West

Town of Cassville West, Grant County, Wisconsin.

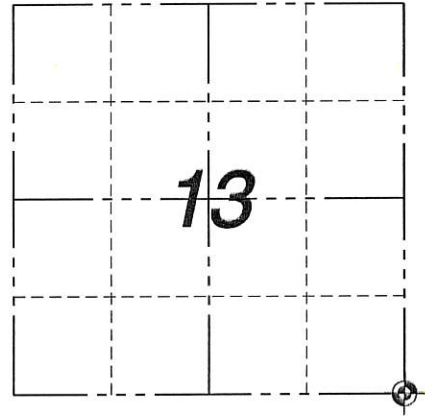



(b) (f) (g) (h) Description of monument found at this corner and if it was accepted, state all evidence (material, testimonial, occupational, plats, records, other monuments) used as a basis for accepting. If not accepted or if nothing was found, state evidence used as basis for establishing location. If reestablished through lost corner proportionate methods, indicate all monuments, distances and directions used to establish.

Found 1-1/4"x48" pipe bent, replaced with a 1-1/4"x30" rebar. Set 4 ties as shown

(c) (d) (e) Plan view of corner with ties to at least 4 witness monuments. If in disagreement with previously established corner, show the distances between the two corners and also indicate the ties to the disputed corner.

LEGEND

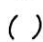
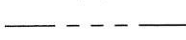
-  SECTION CORNER FOUND
-  3/4" REBAR SET
-  DIMENSION OF RECORD
-  SECTION LINE

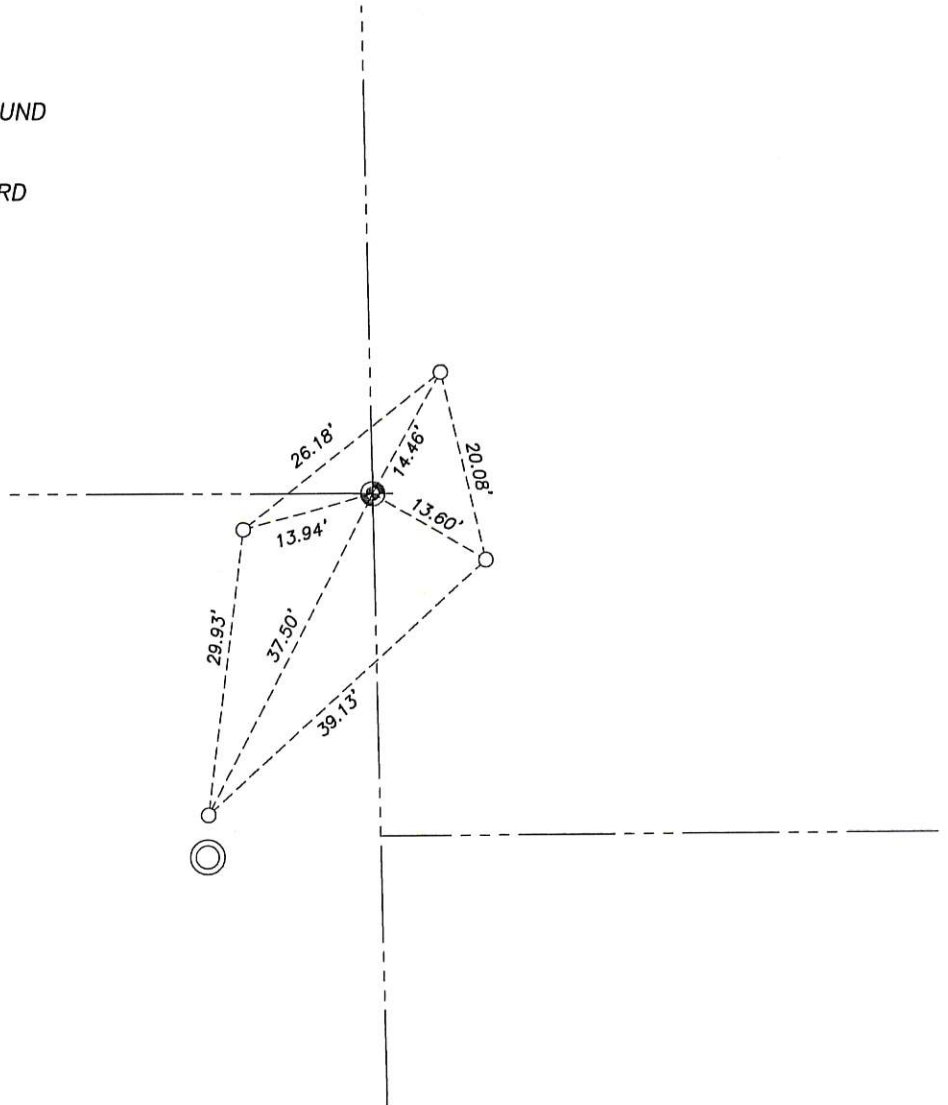
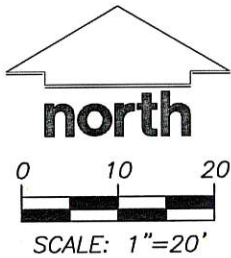

I, John Krebs, S-1878, Registered Land Surveyor, that the corner location on this record was determined by me or under my direction and control and that this U.S. Public Land Survey Monument Record is correct and complete to the best of my knowledge and belief.

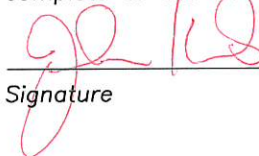
 12-6-16
Signature Date

Corner No. 061