

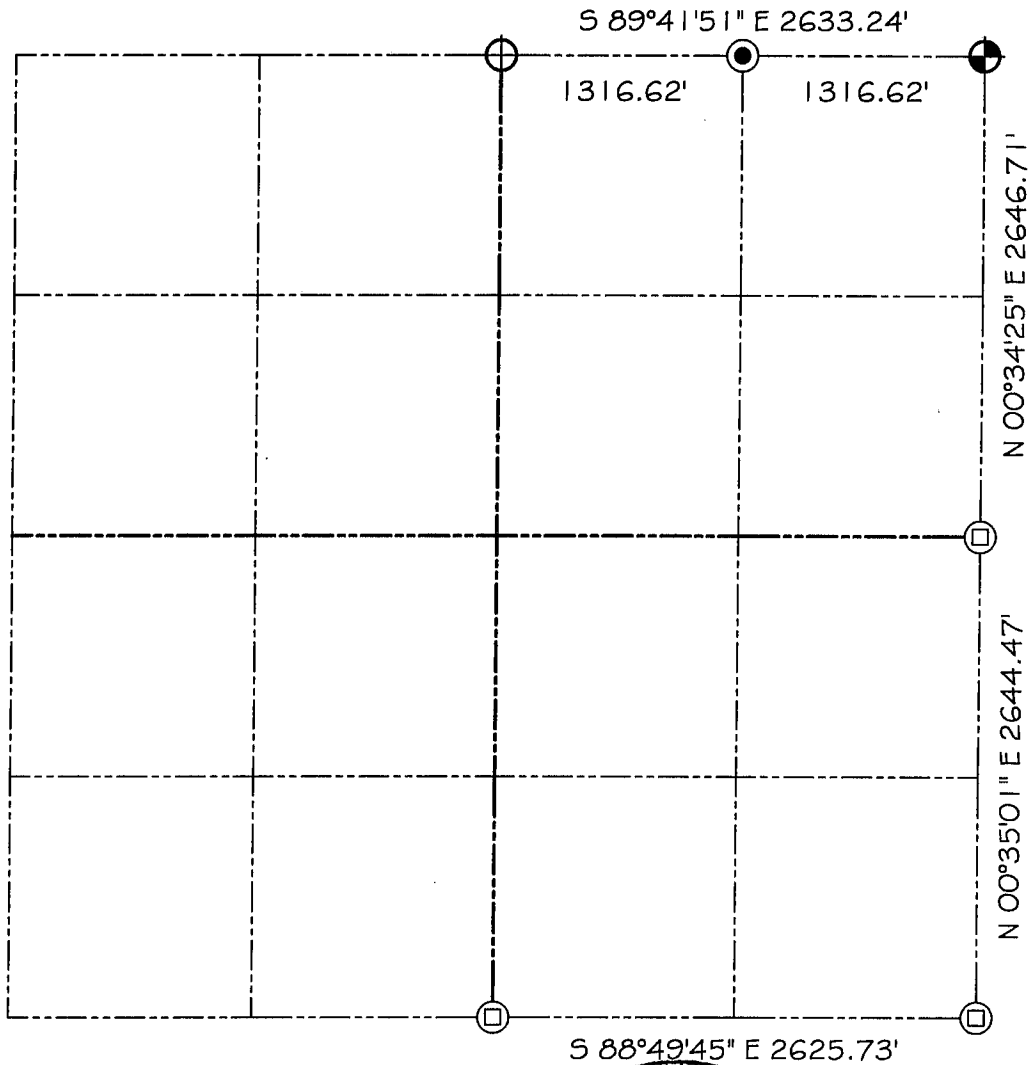



GRANT COUNTY SECTION SUMMARY

$\frac{21}{SECTION} - \frac{3N}{TOWN} - \frac{5W}{RANGE}$



LEGEND

-  NO. 8 X 30" REBAR SET WITH GRANT COUNTY ALUMINUM CAP
-  EXISTING COUNTY MONUMENT
-  EXISTING 2" IRON PIPE
-  NO. 6 X 24" REBAR SET WITH CAP

NOTE:

Relationships of all section corners to other section corners shall be shown hereon by bearing and distance or grid coordinates
Show or describe bearing reference



Bearings referenced to the East line of the Northeast Quarter of Section 21, which is assumed to bear N 00°34'25" E.