

U.S. PUBLIC LAND SURVEY MONUMENT RECORD – GRANT COUNTY, WI

Summary of Section 2, Town 3 North, Range 5 West, Town of Cassville

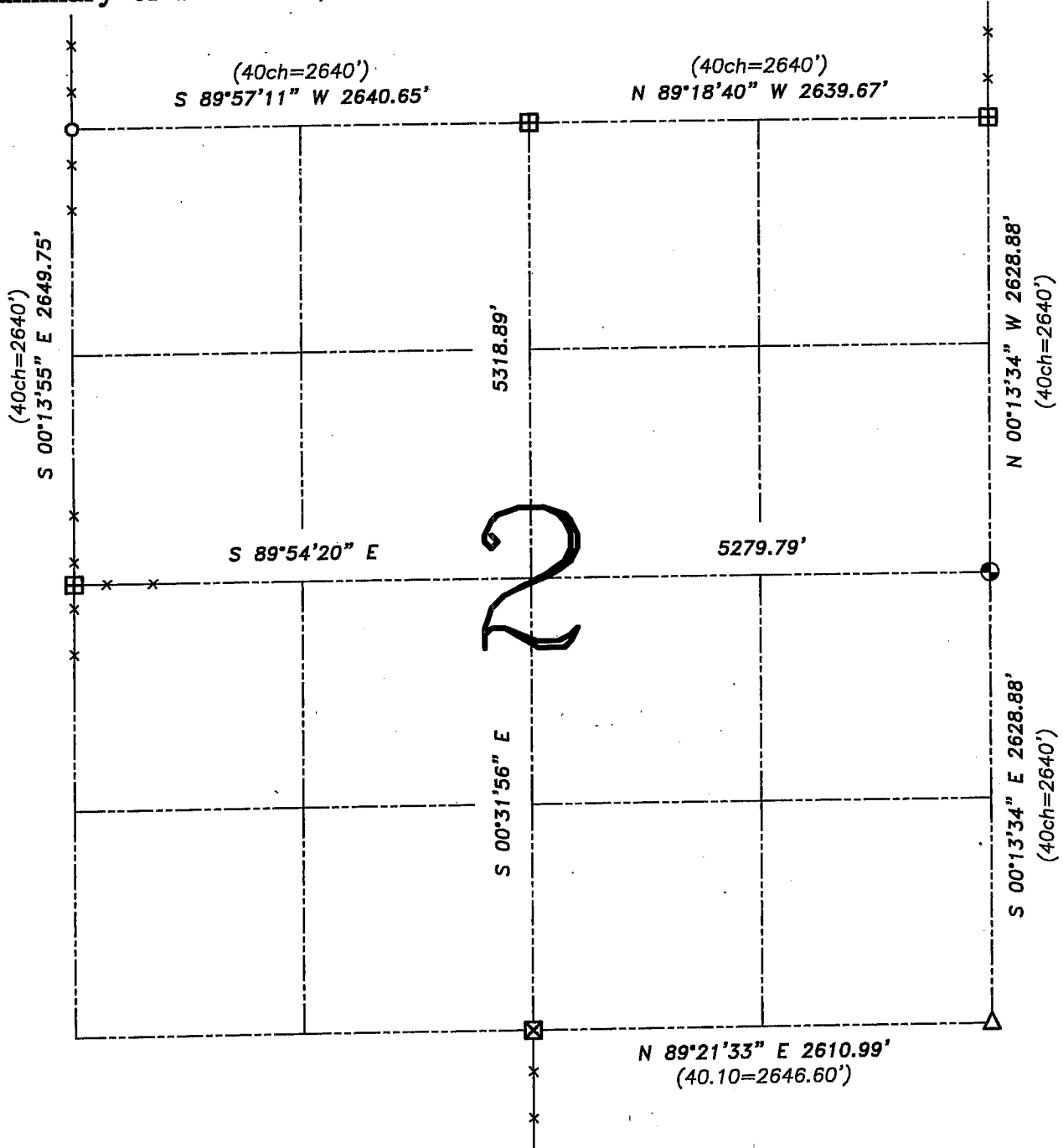

LEGEND

- ⊙ No. 8 x 30" rebar set with Grant County Aluminum Cap – wt=2.67#/l.f.
- No. 6 rebar found
- ⊞ Bernsten Cast Aluminum Monument found
- △ 1" diameter iron pipe found
- ⊠ Stone monument found
- () Recorded as
- x— Approximate location of existing fence

Relationship of all section corners to other section corners shall be shown hereon by bearing and distance or grid coordinates. Bearing reference as shown below.

Dated this 28th day of May, 2004

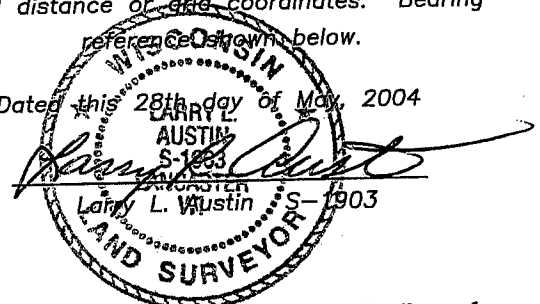

Bearings referenced to the South line of the Southeast Quarter of Section 2, which is assumed to bear N 89°21'33" E.

SKETCH NOT TO SCALE

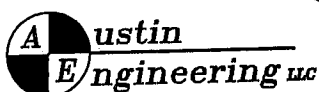

4211 HWY 81 E, LANCASTER, WI 53813
 PHONE 608-723-6363 FAX 608-723-6702

JOB NUMBER 03S268
 FIELDBOOK: TSDR, 2327
 G:\T4NR5W\34
 H:\TIE\T3NR5W\02SUM

DRAWN BY: C RUTTER
 APPROVED: LL AUSTIN