

Waterloo

# GRANT COUNTY

## Section Summary

35 - 3 North - 4 West  
SECTION TOWN RANGE

X 1,779,591.28  
Y 255,194.33

X 1,782,246.85  
Y 255,144.13

X 1,784,901.77  
Y 255,066.79

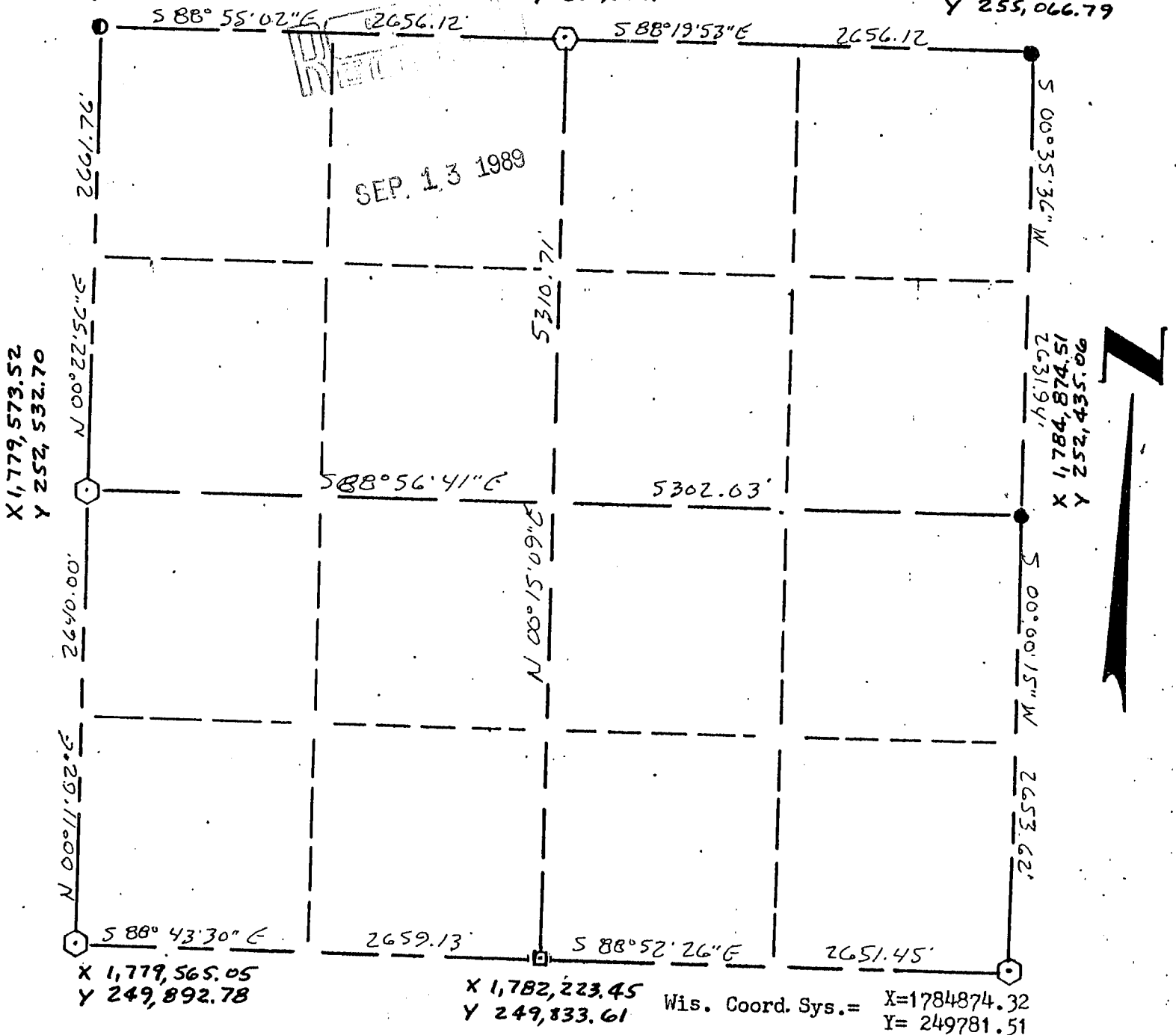

Wis. Coord. Sys. = X=1784874.32  
Y=249781.51

Note: in referring to coordinates on related Sections of this survey, scale factor of .9999739 used.

### LEGEND

### NOTE:

Relationships of all section corners to other section corners shall be shown hereon by bearing and distance or grid coordinates

Show or describe bearing reference Wis. coordinate system, South Zone

- ▲ COUNTY MONUMENT
- ▣ STONE OR CONCRETE MONUMENT
- OTHER (specify) 2" Iron Pipe (found)
- Set 3/4" X 30" Iron Bar under stone (by Brashaw)
- 1" Iron Pipe (found)
- ⊕ Wis. Dept. of Transportation  
2" X 30" Aluminum Monument w/cap (set)

F. Curtis Crook RLS #1292  
(Readstown Wi., 54652)  
608-629-5429

