

**U.S. PUBLIC LAND SURVEY MONUMENT RECORD – GRANT COUNTY, WI**

Summary of Section 17, Town 3 North, Range 4 West, Town of Waterloo

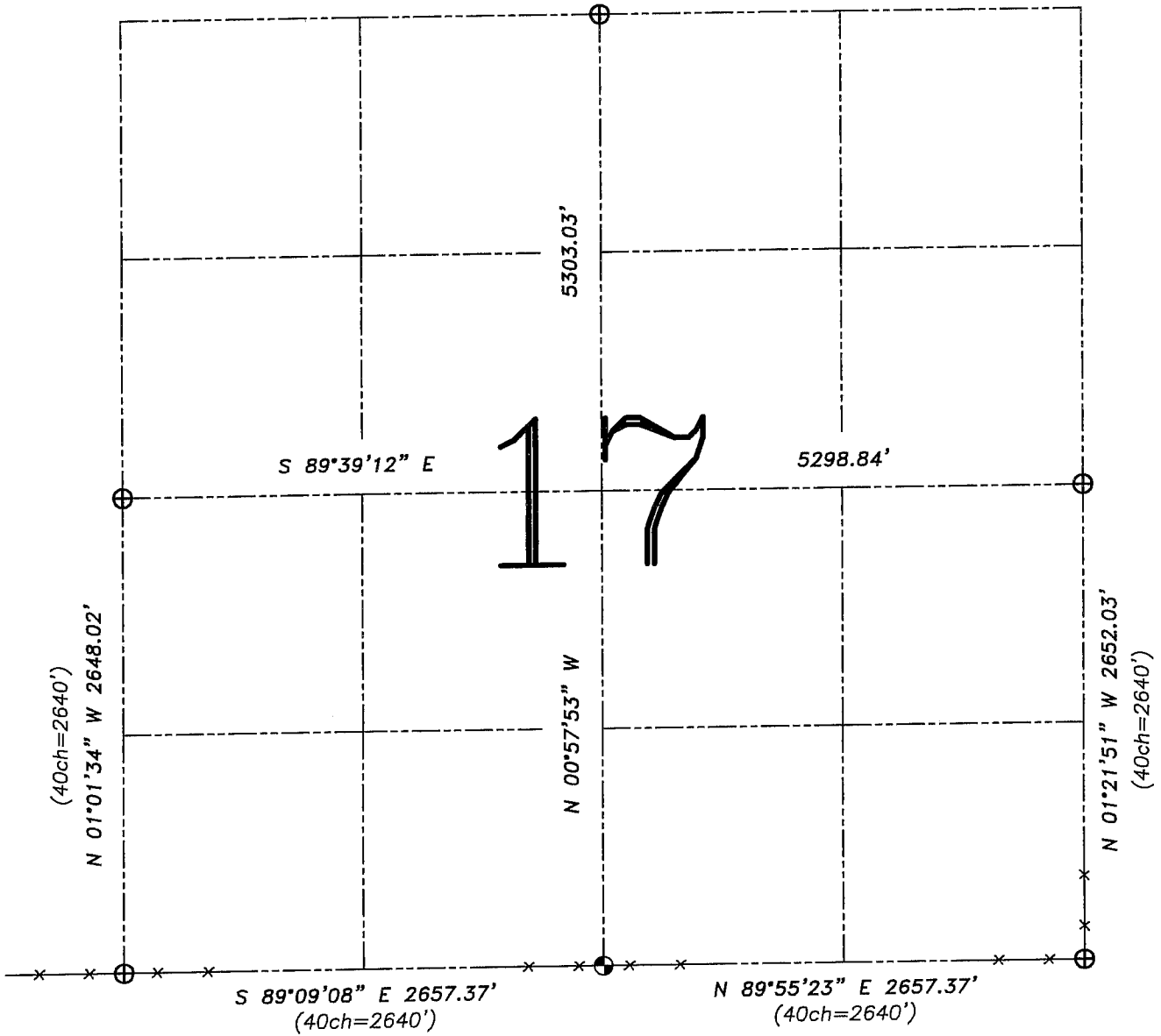

Relationship of all section corners to other section corners shall be shown hereon by bearing and distance or grid coordinates. Bearing reference shown below.

Dated this 12th day of May, 2004

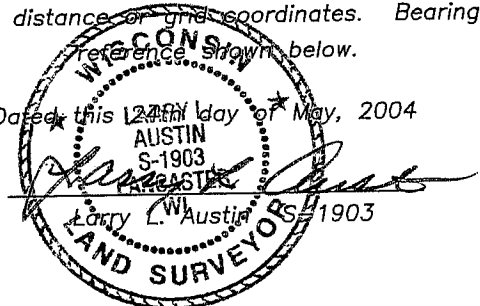

Bearings referenced to the South line of the Southwest Quarter of this Section, which is assumed to bear S 89°09'08" E.

**LEGEND**

- ⊕ No. 8 rebar found with Grant County Aluminum Cap
- ⊙ No. 8 x 30" rebar set with Grant County Aluminum Cap – wt=2.67#/l.f.
- ( ) Recorded as

SKETCH NOT TO SCALE

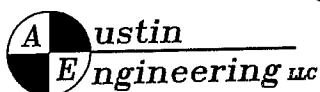

4211 HWY 81 E, LANCASTER, WI 53813  
PHONE 608-723-6363 FAX 608-723-6702

JOB NUMBER: 04S070  
FIELDBOOK: TSDR, 2031  
G:\T3NR4W\18GCC  
H:\TIE\T3NR4W\17SUM

DRAWN BY: C RUTTER  
APPROVED: LL AUSTIN