

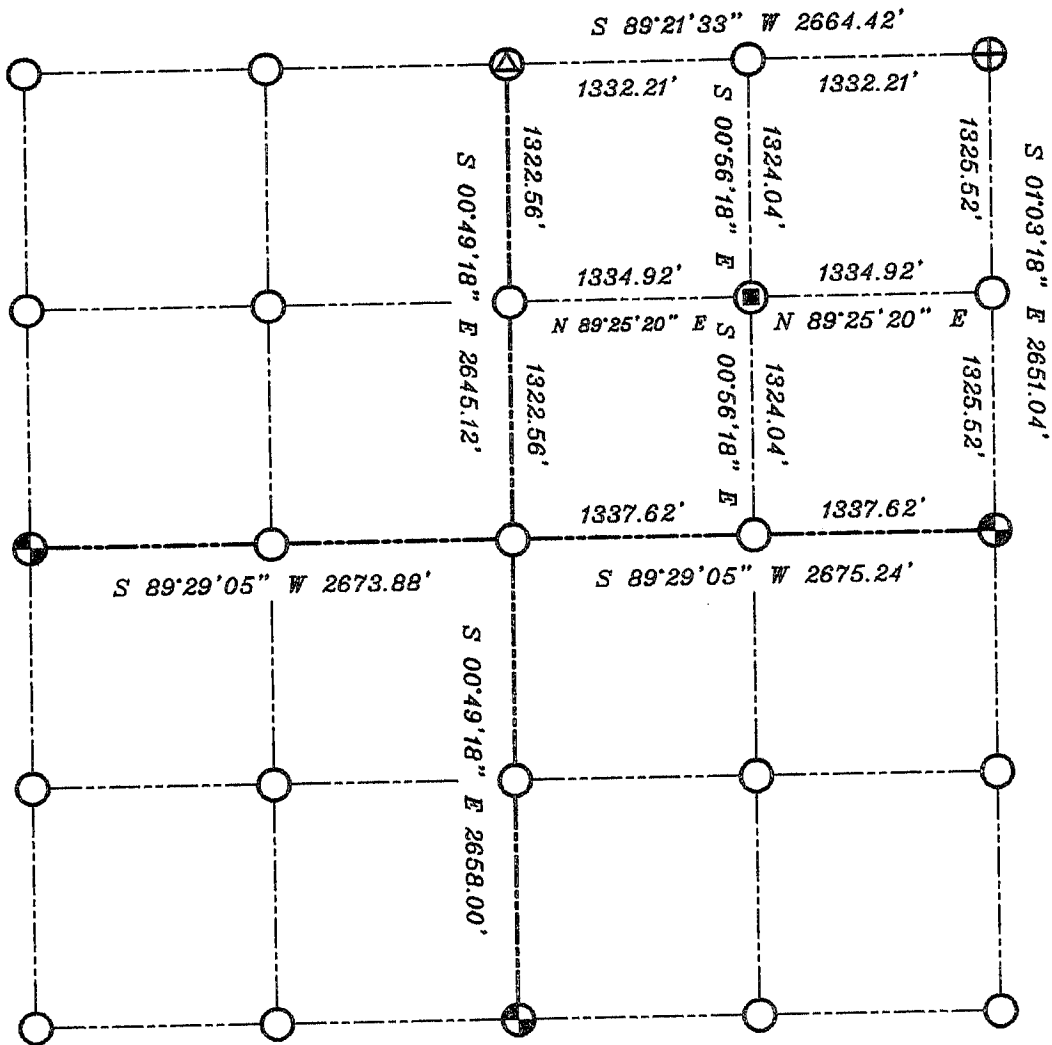



GRANT COUNTY SECTION SUMMARY

$\frac{15}{\text{SECTION}} - \frac{3N}{\text{TOWN}} - \frac{4W}{\text{RANGE}}$



LEGEND

-  NO. 8 X 30" REBAR SET WITH GRANT COUNTY ALUMINUM CAP
-  NO. 6 X 24" REBAR SET WITH YELLOW PLASTIC CAP
-  EXISTING NO. 10 REBAR
-  EXISTING NO. 7 REBAR



NOTE:

Relationships of all section corners to other section corners shall be shown hereon by bearing and distance or grid coordinates
Show or describe bearing reference



BEARINGS REFERENCED TO THE NORTH LINE OF THE NORTHEAST 1/4, WHICH IS ASSUMED TO BEAR $S 89^{\circ}21'33'' W$.