

U.S. PUBLIC LAND SURVEY MONUMENT RECORD - GRANT COUNTY, WI

Summary of Section 11, Town 3 North Range 4 West, Town of Waterloo

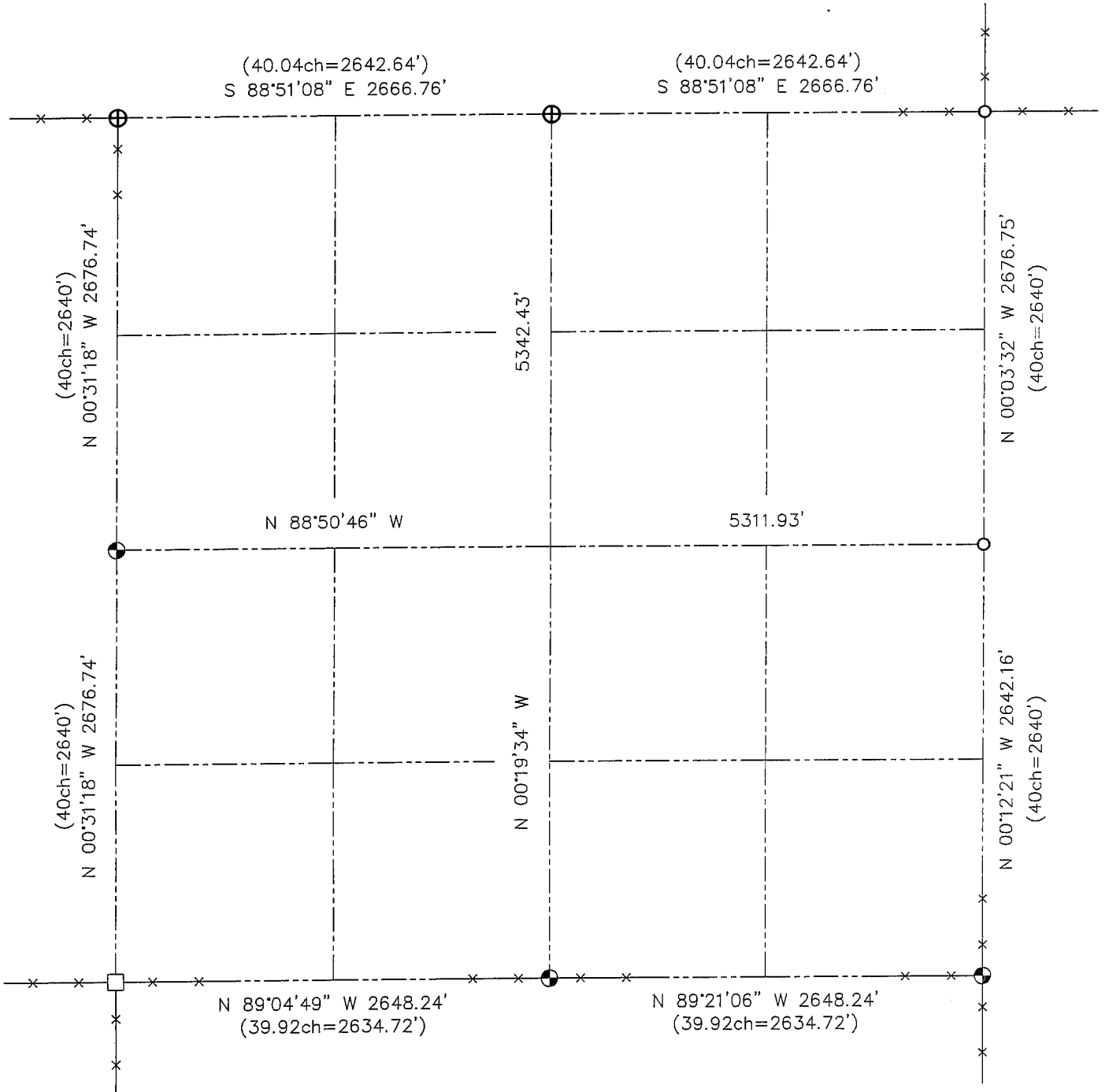

LEGEND

- ⊕ No. 8 rebar found with Grant County Aluminum Cap
- ⊙ No. 8 x 30" rebar set with Grant County Aluminum Cap - wt=2.67#/l.f.
- No. 6 rebar found
- No. 10 rebar found

() Recorded as

—x— Approximate location of existing fence



Relationship of all section corners to other section corners shall be shown hereon by bearing and distance or grid coordinates. Bearing referenced below.



Dated this 26th day of February, 2002

Larry L. Austin
Larry L. Austin S-1903

Bearings referenced to the South line of the Southwest Quarter of Section 11, which is assumed to bear N 89°04'49" W.

SKETCH NOT TO SCALE

AUSTIN ENGINEERING, LLC

4211 HWY 81 EAST, LANCASTER, WI 53813
PHONE 608-723-6363 FAX 608-723-6702

FIELDBOOK: SDR33, 2131
G: \T3NR4W\15A
C: \SWA\TIE\T3NR4W\11SUM

CREW: BS-SB-SA-BD
DRAWN BY: SW AUSTIN
APPROVED: LL AUSTIN