

U.S. PUBLIC LAND SURVEY MONUMENT RECORD - GRANT COUNTY, WI
 Summary of Section 10, Town 3 North Range 4 West, Town of Waterloo

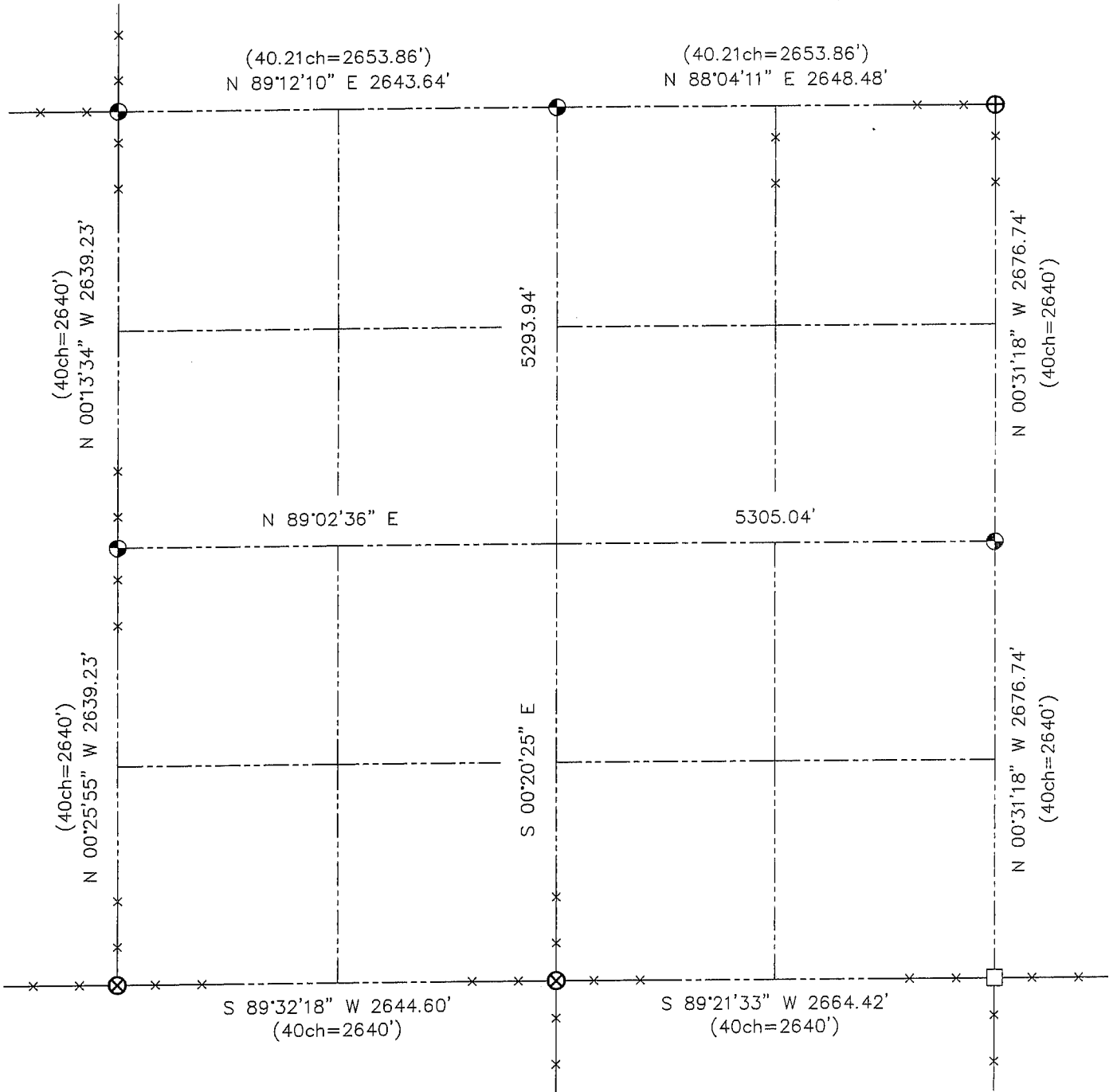

LEGEND

- ⊗ No. 7 rebar found
- ⊕ No. 8 rebar found with Grant County Aluminum Cap
- ⊙ No. 8 x 30" rebar set with Grant County Aluminum Cap - wt=2.67#/l.f.
- No. 10 rebar found
- () Recorded as
- x— Approximate location of existing fence

Relationship of Section corners to other section corners shall be shown hereon by bearing and distance or grid coordinates. Bearing reference shown below.



Dated this 26th day of February, 2002

Larry L. Austin
 Larry L. Austin S-1903

Bearings referenced to the South line of the Southwest Quarter of Section 10, which is assumed to bear S 89°32'18" W.

SKETCH NOT TO SCALE