

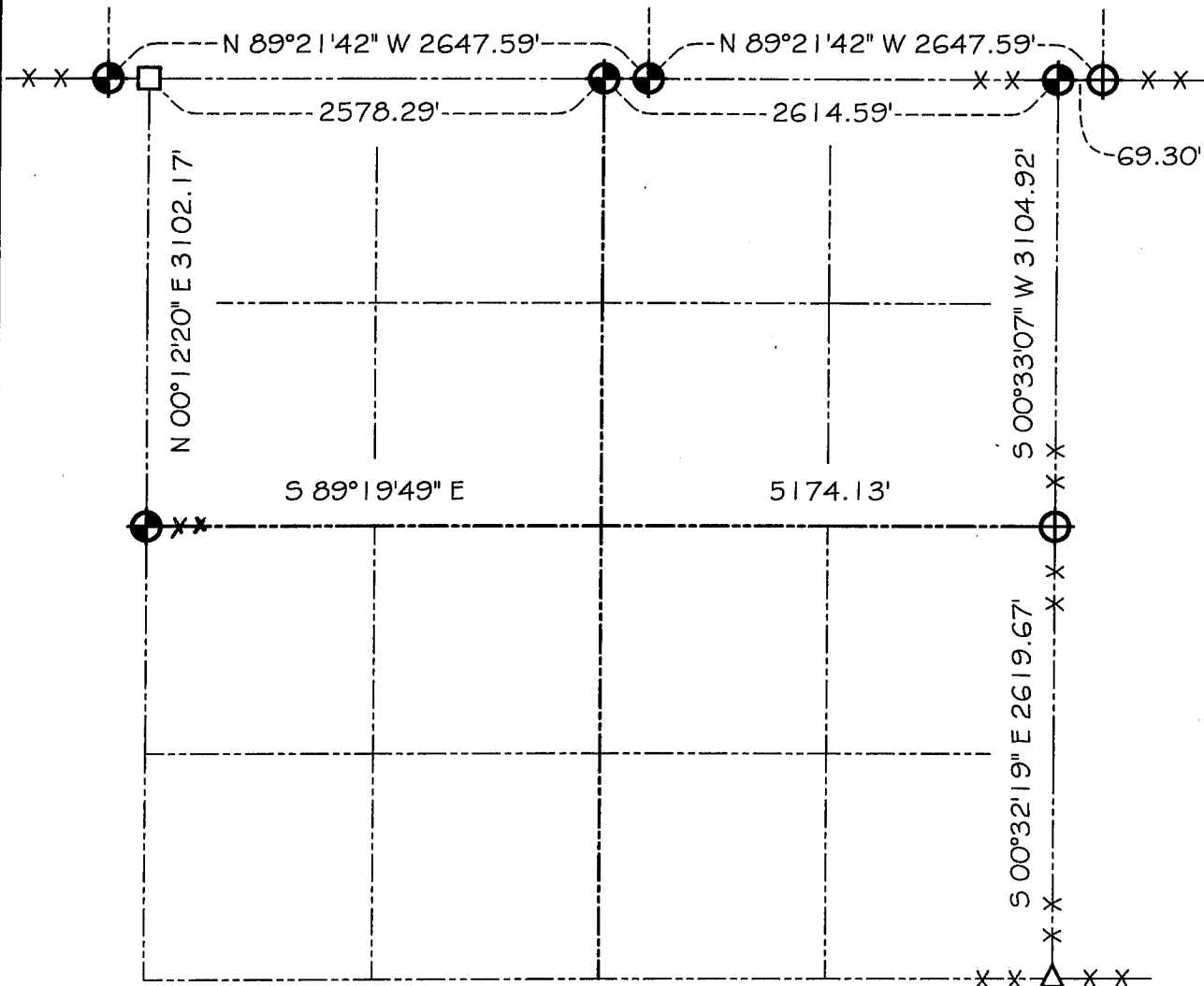



GRANT COUNTY SECTION SUMMARY

$\frac{5}{\text{SECTION}} - \frac{3N}{\text{TOWN}} - \frac{4W}{\text{RANGE}}$



LEGEND

-  NO. 8 X 30" REBAR SET WITH GRANT COUNTY ALUMINUM CAP
-  NO. 8 X 30" REBAR FOUND WITH GRANT COUNTY ALUMINUM CAP
-  NO. 8 REBAR FOUND
-  1" IRON PIPE FOUND

NOTE:

Relationships of all section corners to other section corners shall be shown hereon by bearing and distance or grid coordinates
Show or describe bearing reference



Bearings referenced to the East line of the Southeast Quarter of Section 5, which is assumed to bear S 00°32'19" E.