

U.S. PUBLIC LAND SURVEY MONUMENT RECORD - GRANT COUNTY, WI

Summary of Section 3, Town 3 North Range 4 West, Town of Waterloo

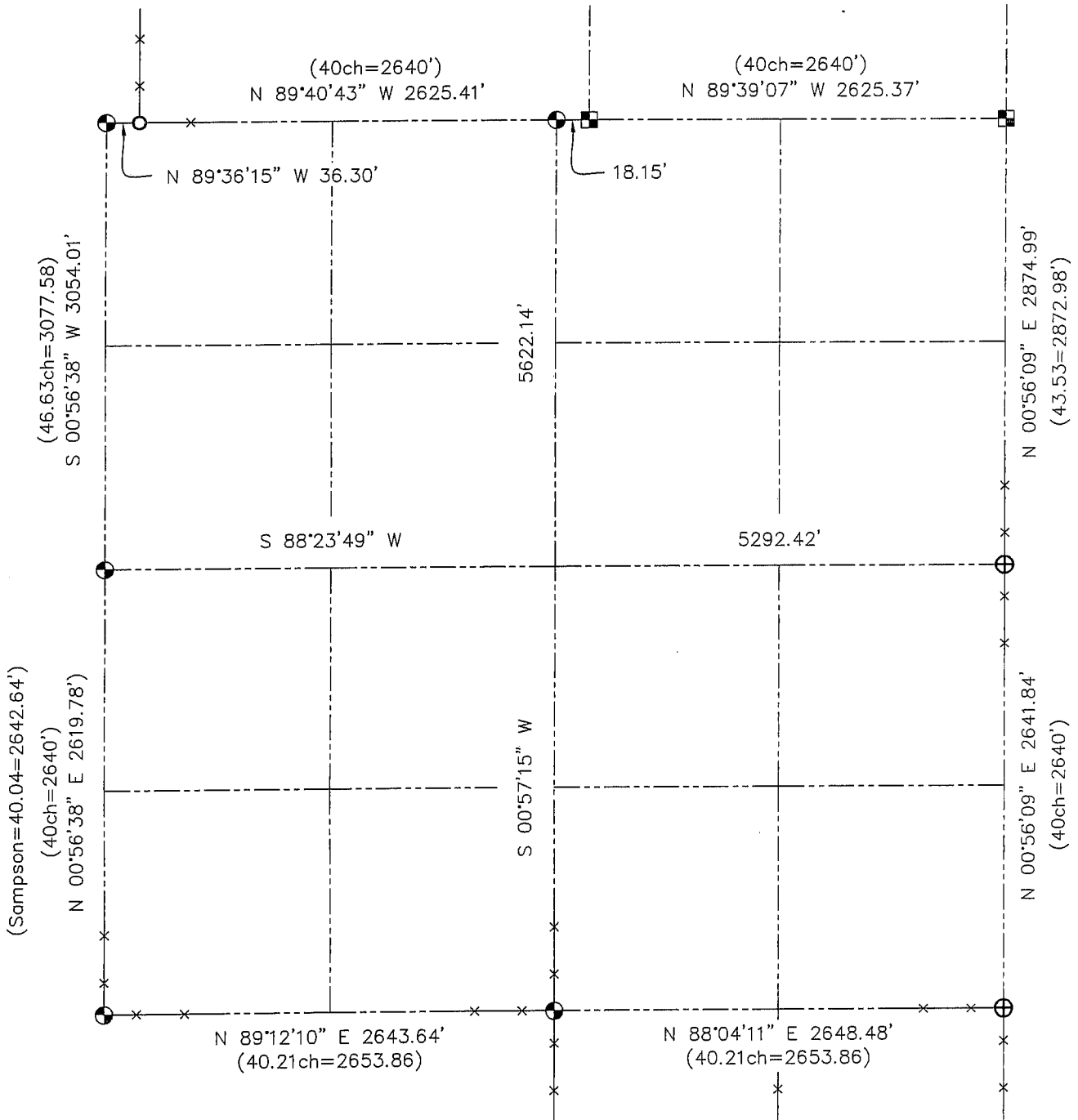

LEGEND

- ⊕ No. 8 rebar found with Grant County Aluminum Cap
- ⊙ No. 8 x 30" rebar set with Grant County Aluminum Cap - wt=2.67#/l.f.
- No. 6 iron bar found
- No. 6 iron bar found with Grant County Aluminum Cap

() Recorded as

—x— Approximate location of existing fence



Relationship of all section corners to other section corners shall be shown hereon by bearing and distance or grid coordinates. Bearing reference shown below.

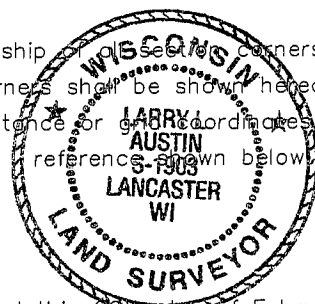

Dated this 20th day of February, 2002

Larry L. Austin
Larry L. Austin S-1903

Bearings referenced to the South line of the Southeast Quarter of Section 3, which is assumed to bear N 88°04'11" E.

SKETCH NOT TO SCALE