

Prepare's Name: Kenneth L. Buesing Address: 1212 Locust St. Dubuque, IA Telephone: (563) 556-4389

SLSI 9-94

UNITED STATES PUBLIC LAND SURVEY MONUMENT RECORD

OF

Land Survey Monuments situated in Section 12, Township 3N, Range 4W, of the Fifth Principal Meridian, GRANT County, Wisconsin. Previously recorded in _____ in County Recorder's Office.
(book, page, document number, etc.)

(Show reason for preparing this certificate, the evidence and detailed procedures used in establishing the corner positions and monumentation found or placed.)

Monument Description and Remarks: PLACED 3/4" REBAR AT THE CENTER OF SECTION 12.

PLAN - VIEW

(Show a minimum of three reference ties to durable physical objects, relevant monuments and physical conditions that will enable recovery of the corner.)

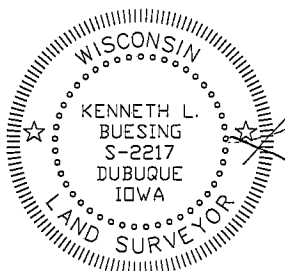
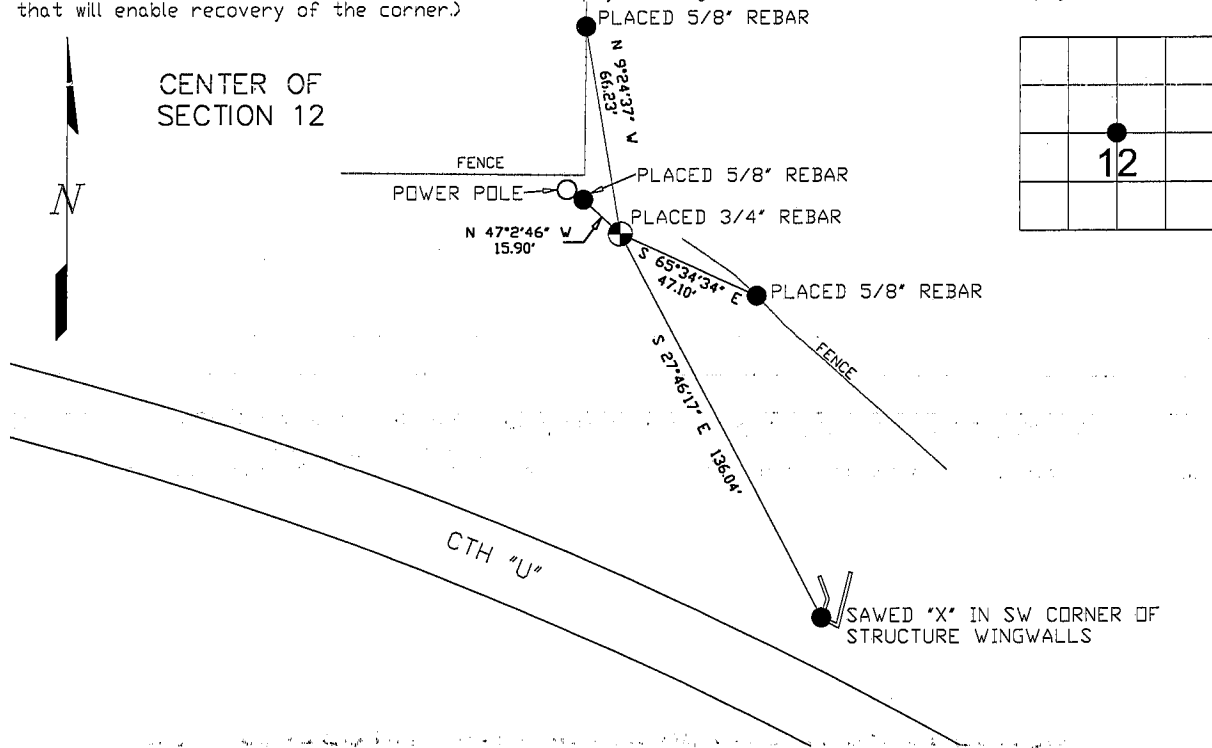

I HEREBY CERTIFY THAT THIS LAND SURVEYING DOCUMENT WAS PREPARED AND THE RELATED SURVEY WORK WAS PERFORMED BY ME OR UNDER MY DIRECT PERSONAL SUPERVISION AND THAT I AM A DULY LICENSED LAND SURVEYOR UNDER THE LAWS OF THE STATE OF WISCONSIN.
Kenneth L. Buesing 21 May 2008
 KENNETH L. BUESING (DATE)
 LICENSE NUMBER S-2217
 MY LICENSE RENEWAL DATE IS DECEMBER 31, 2008

| Center | Section | Twp | Range |
|--------|---------|-----|-------|
| CENTER | 12 | 3N | 4W |

| | | | |
|---|----------------------|---------------------------------|--|
| BUESING ASSOCIATES INC. ENGINEERS AND SURVEYORS 1212 LOCUST ST, DUBUQUE, IA (563) 556-4389 | MONUMENT RECORD | | |
| | COUNTY: <u>GRANT</u> | TOWNSHIP: <u>WATERLOO</u> | |
| DATE PLOTTED: <u>5-9-08</u> | FIELD BOOK # | DRAWING # <u>07259-SEC TIES</u> | |
| DATE REVISED: | PAGE # | | |