

**U.S. PUBLIC LAND SURVEY MONUMENT RECORD - GRANT COUNTY, WI**  
 Summary of Section 18, Town 3 North Range 3 West, Town of Potosi

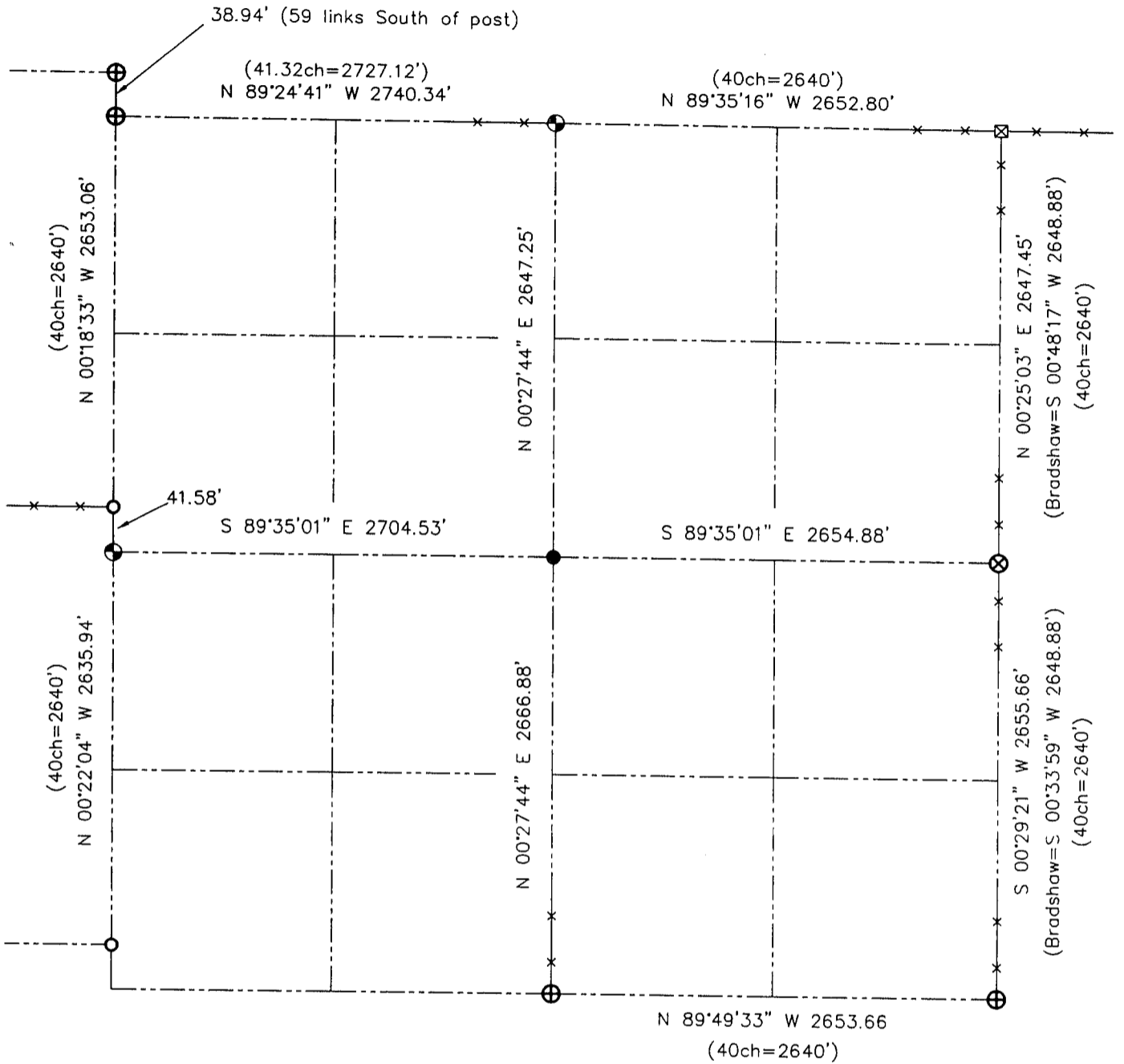

**LEGEND**

- ⊠ Stone monument found
- ⊗ No 5 iron bar found
- ⊕ No. 8 rebar found with Grant County Aluminum Cap
- ⊙ No. 8 x 30" rebar set with Grant County Aluminum Cap - wt=2.67#/l.f.
- No. 6 rebar found
- No. 6 x 24" rebar set with cap - wt=1.50 #/l.f.
- ( ) Recorded as
- x— Approximate location of existing fence



Relationship of all section corners to other section corners shall be shown hereon by bearing and distance or grid coordinates. Bearing reference shown below.

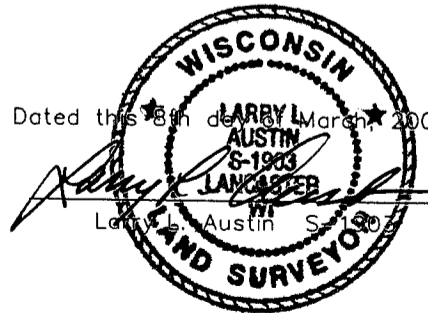

Bearings referenced to the East-West Quarter line of Section 18, which is assumed to bear S 89°35'01" E.

SKETCH NOT TO SCALE