

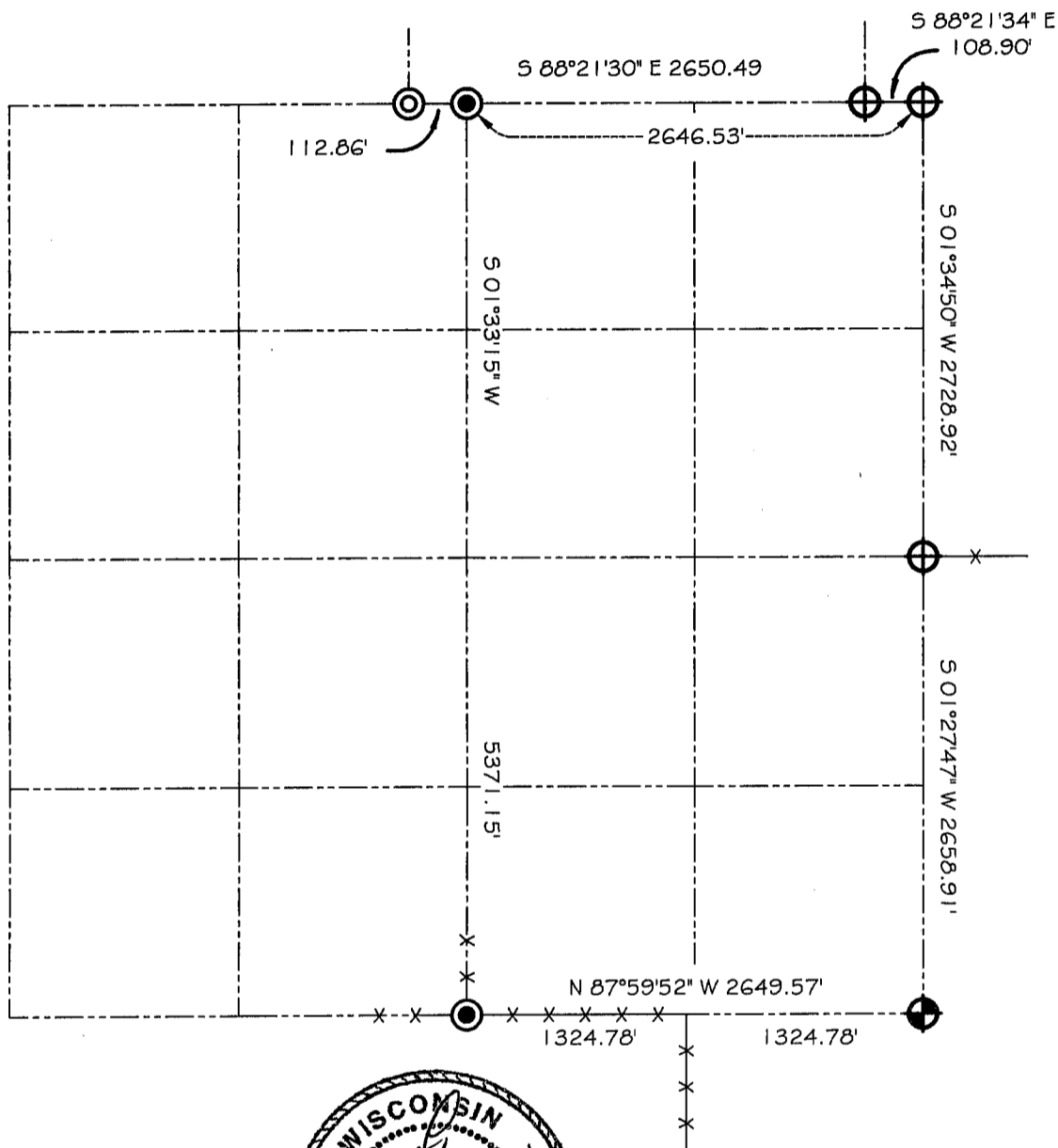



GRANT COUNTY

SECTION SUMMARY

$\frac{02}{SECTION} - \frac{3N}{TOWN} - \frac{3W}{RANGE}$



LEGEND

-  RAILROAD SPIKE SET
-  RAILROAD SPIKE FOUND
-  NO. 6 REBAR FOUND WITH ALUMINUM CAP
-  NO. 6 REBAR FOUND

NOTE:

Relationships of all section corners to other section corners shall be shown hereon by bearing and distance or grid coordinates
Show or describe bearing reference





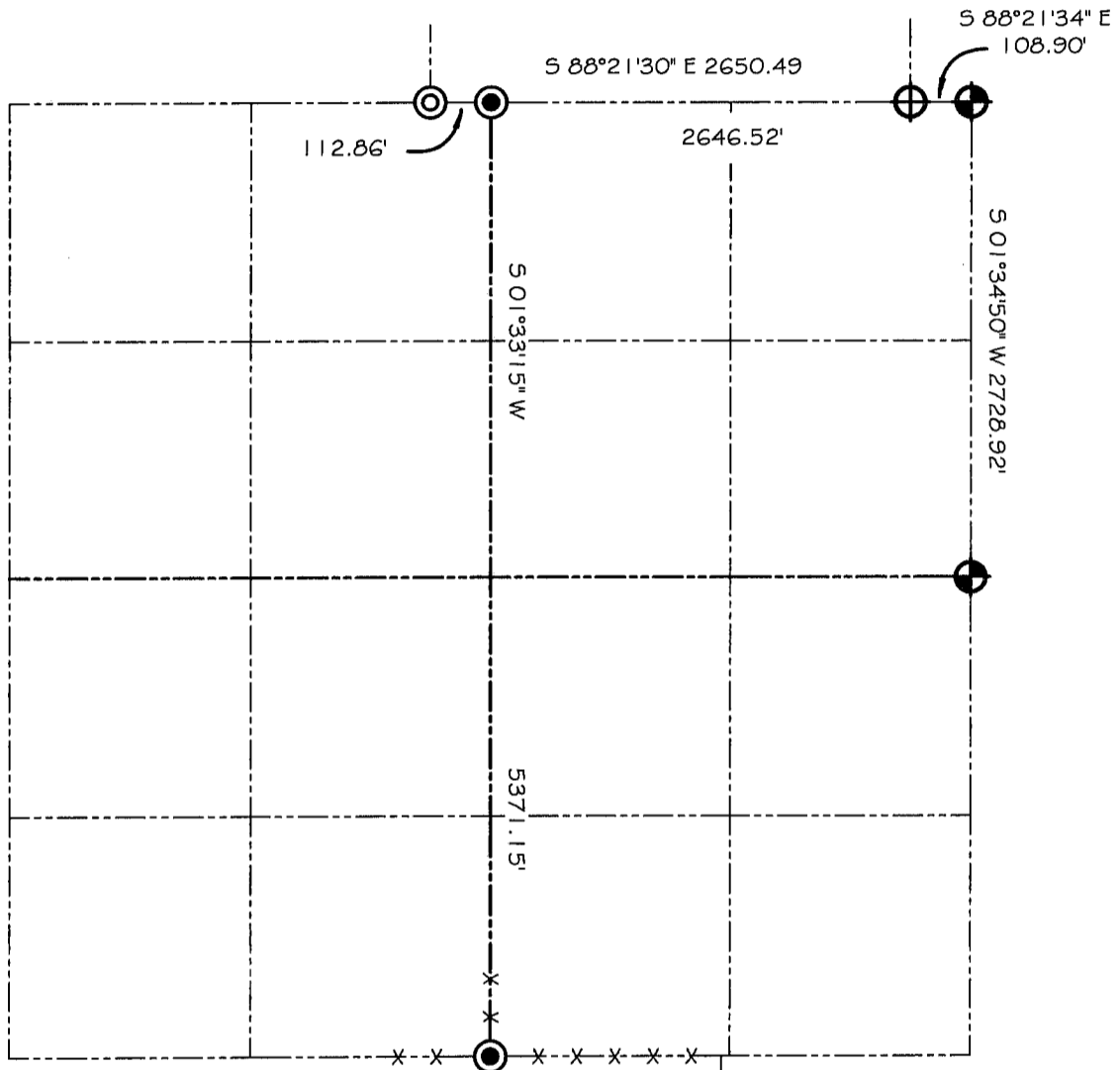

Bearings referenced to the East line of the NE 1/4 of Section 2 which is assumed to bear N 01°34'50" E.

GRANT COUNTY SECTION SUMMARY

02 - 3N - 3W
SECTION TOWN RANGE



LEGEND

-  RAILROAD SPIKE SET
-  RAILROAD SPIKE FOUND
-  NO. 6 REBAR FOUND WITH ALUMINUM CAP
-  NO. 6 REBAR FOUND

NOTE:

Relationships of all section corners to other section corners shall be shown hereon by bearing and distance or grid coordinates
Show or describe bearing reference



Bearings referenced to the East line of the NE 1/4 of Section 2 which is assumed to bear N 01°34'50" E.