

RECEIVED FEB 10 1999

Survey Monument Record

TYPE OF MONUMENT 3/4" Rebar Set  
STATE PLANE COORDINATES: N \_\_\_\_\_  
E \_\_\_\_\_  
ELEVATION — M.S.L. DATUM: \_\_\_\_\_  
THETA ANGLE: \_\_\_\_\_  
FIELD BOOK: \_\_\_\_\_  
PAGE \_\_\_\_\_

CORNER NO. \_\_\_\_\_  
SECTION 34  
TOWN 3N  
RANGE 3W

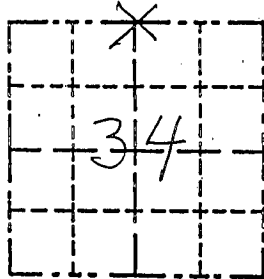

LOCATION  
(Indicated by "X")

FOUND PERPETUATED LOCATION  
 OBLITERATED EVIDENCE LOCATION  
 LOST CORNER (RESTORED BY PROPORTIONATE METHODS)

BASIS FOR MONUMENT LOCATION

(Use reverse side if necessary)  
Show info such as: History of corner, with reference to Vol. and pg., dates, surveyor; exact description of monument replaced; if location computed, by taped or EDM traverse; landowner, remarks, etc.

There are no recent survey records of this corner. a fence to the north proved to be too far east. The terrain is fairly level to the east of this corner and somewhat rough to the west. The record of 40.21 & 40.08 from 1845 doesn't fit physical evidence too well but the measurements from this corner to the NE corner of "Lot 7" are short by nearly the record distance. Corner was restored by proportional distance<sup>(original govt.)</sup> for E-W placement and in line with existing occupation to the east, see diagram below

CERTIFIED CORRECT TO THE BEST OF MY KNOWLEDGE AND BELIEF

Michael R. LaRosa  
Registered Land Surveyor

DATE: 12/15/1998

TIE SKETCH

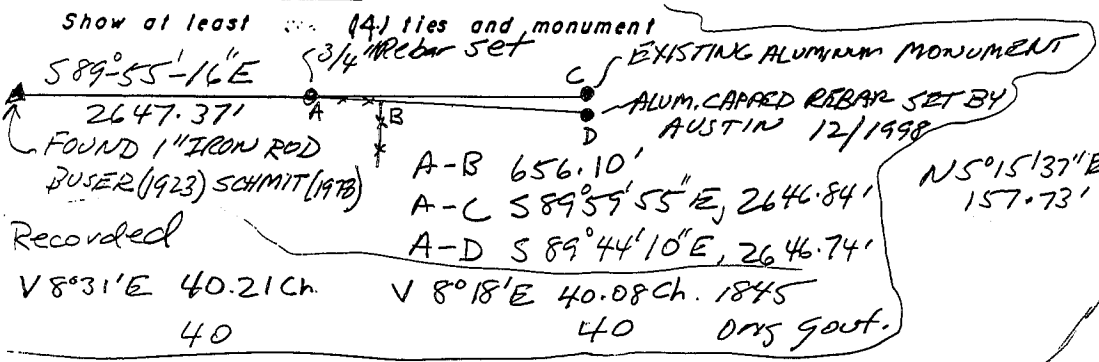

N 2°23'47"E, 279.24'

Drawings not to scale  
Legend  
x x fence  
o existing 1/2" iron pipe  
o 1" Iron pipe set  
● existing 3/4" rebar  
fields

