

U.S. PUBLIC LAND SURVEY MONUMENT RECORD - GRANT COUNTY, WI

Section 26, Town 3 North Range 3 West, Town of Potosi (a)

NOTE: This form is intended and designed to fulfill all requirements of the Wisconsin Administrative Code Chapter A-E 7.08, U.S. Public Land Survey Monument Record (3) (a) (b) (c) (d) (e) (f) (g) (h) (i).

CERTIFICATE: (i)

I, Aaron J. Austin, Wisconsin Professional Land Surveyor, do hereby certify that the corner location on this record was determined by me and/or under my direct supervision and that this U.S. Public Land Survey Monument Record is correct and complete to the best of my knowledge and belief.

Dated this 12th day of February, 2025.

Aaron J. Austin
Aaron J. Austin, S-2922

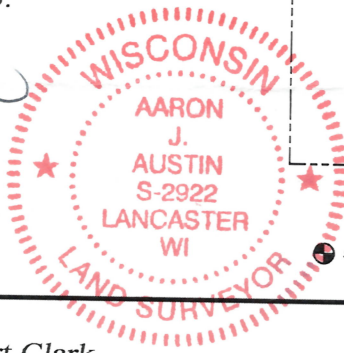

● = CORNER LOCATION

Grant County Coordinates:
NAD 83 (2011)
Northing: 473,890.07
Easting: 821,433.00

HISTORY OF CORNER ESTABLISHMENT:

Original corner was set in 1833 by Robert Clark.
James Olson set a 1" Iron Pipe and prepared a Survey Monument Record dated 5-31-1984.
Larry Austin found an Aluminum Monument on a Survey filed in Book 22, Page 16 dated 2-1-2007.
I found an Aluminum Monument on a Survey filed in Book 41, Page 80 dated 4-11-2018.
I found a Mag Nail on a Survey filed in Book 46 Page 58, dated 5-29-2021.
Craig Keach found a Mag Nail on a Survey filed in Book 49 Page 47, dated 1-25-2022.

DESCRIPTION OF CORNER EVIDENCE FOUND: (b) (f) (g) (h)

I found a Mag Nail mentioned in above surveys. I established four witness corners after I verified the Monument's location with G.P.S. and E.D.M. methods.

DESCRIPTION OF CORNER AND WITNESS MONUMENTS: references and accessories used to perpetuate the original or re-established location of this corner. (c) (d) (e)

Witnesses to corner location Shane Austin, Owen Austin.
Drawn by: Owen Austin.

SKETCH:

LEGEND

- Section Corner—as designated
- 3/4" rebar found
- x-x-x Existing fence
- ⊥ Existing D.O.T. sign

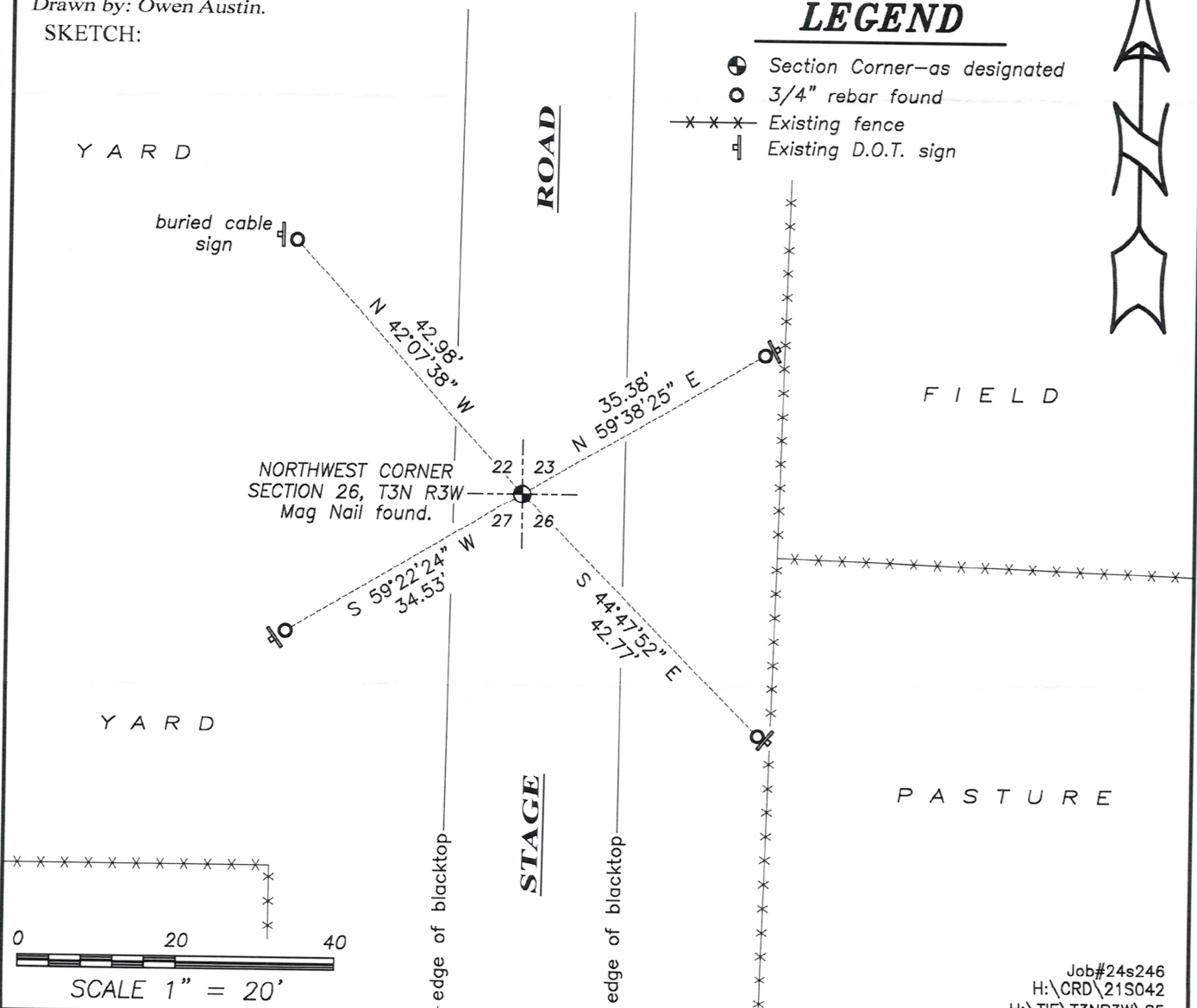

CERTIFIED LAND CORNER

STATE OF WISCONSIN)
 COUNTY OF GRANT) S.S.

CERTIFICATE

I, James R. Olson, do hereby certify that on the 23 day of May 1984, I found (evidence) ~~(no evidence)~~ of the SE corner of Section 22, T 3 N, R 3 W, Fourth Principal Meridian, and I re-established said corner according to the Wisconsin Statutes as shown and described hereon.

Dated this 31 day of May 19 84

James R. Olson
 Registered Land Surveyor S-1698

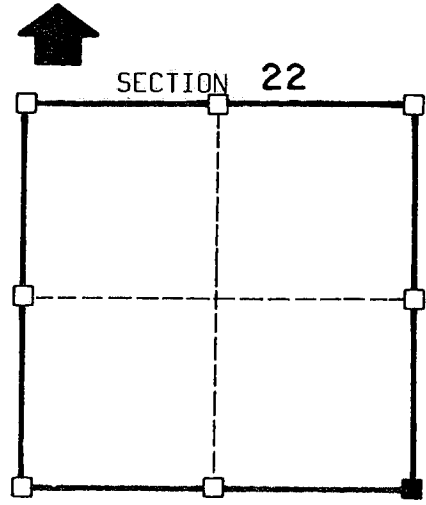
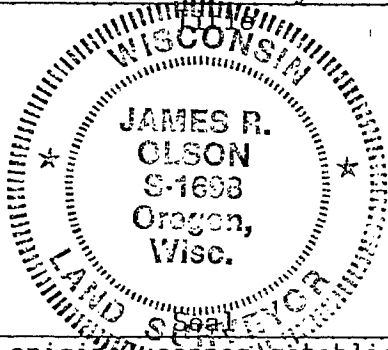

■ = corner location
 T 3 N R 3 W
 Town of: POTOSI

History of original corner establishment:

No recent history of corner. No evidence of bearing trees found. Corner was established by use of existing physical evidence.

Description of corner evidence found:

Evidence used was a fence line east and centerline of Stage Road.

Description of corner and witness monuments, references and accessories used to perpetuate the original or re-established location of this corner:

Witnesses to corner location:

James R. Olson
Kurt D. Pustina

Sketch:

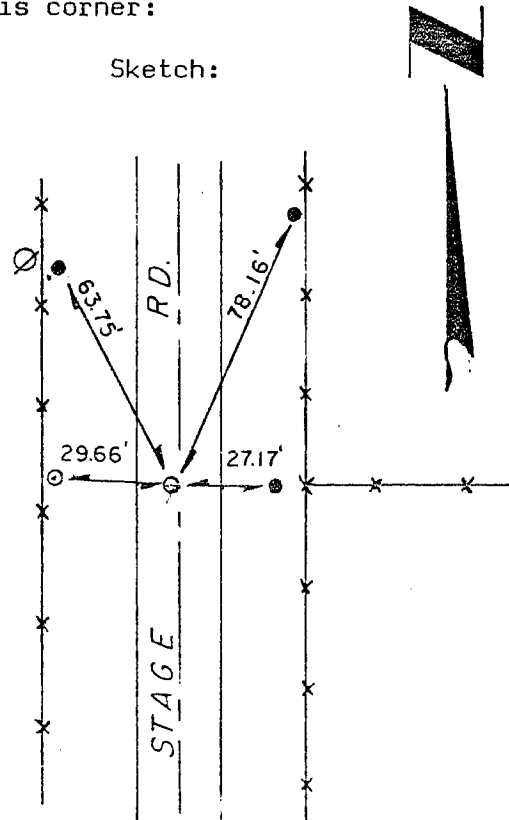

Legend

- * * * Fenceline
- ⊙ Power Pole
- 3/4" I.P.
- 1" ∅ I.P.

SURVEY CONTROL ORDER

Horizontal
Vertical

WISCONSIN COORDINATE SYSTEM

Corner	East (X)	North (Y)	Elevation (Z)	Zone
Control Sta. Name				