

US. PUB' IC LAND SURVEY MONUMENT RECORD

CORNER DESCRIPTION: NE CORNER, SECTION 26, T 3 N, R 3 W

STATE PLANE COORDINATES: N _____, E _____

THETA ANGLE: _____

HORIZONTAL DATUM: WISCONSIN STATE PLANE COORDINATE SYSTEM, SOUTH ZONE

EVIDENCE: ANCIENT FENCE NORTH, SOUTH AND WEST, NUMEROUS MINE DIGGINGS ON EACH SIDE OF LINE, NONE ON LINE

MONUMENT: FOUND , PLACED

METHOD OF RESTORATION (RE-ESTABLISHMENT):

- ACCEPTED EXISTING MONUMENT
- N , E ACCEPTED OCCUPATION
- N , E LOST CORNER PROPORTIONATE METHODS

DATE CORNER SET: 4/24/85

LEGEND

- ▲ SET #6 REBAR, 1.13 LBS PER LINEAL FT. MIN. WT.
- SET 1" X 24" IRON PIPE, 1.13 LBS PER LINEAL FT. MIN. WT.
- SET 2" X 30" IRON PIPE, 3.65 LBS. PER LINEAL FT. MIN. WT.
- FOUND 1" IRON PIPE
- FOUND 2" IRON PIPE
- FOUND R/R SPIKE
- SET R/R SPIKE
- ⊙ GOVERNMENT CORNER
- EXISTING FENCE

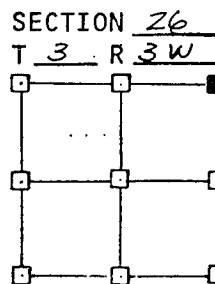
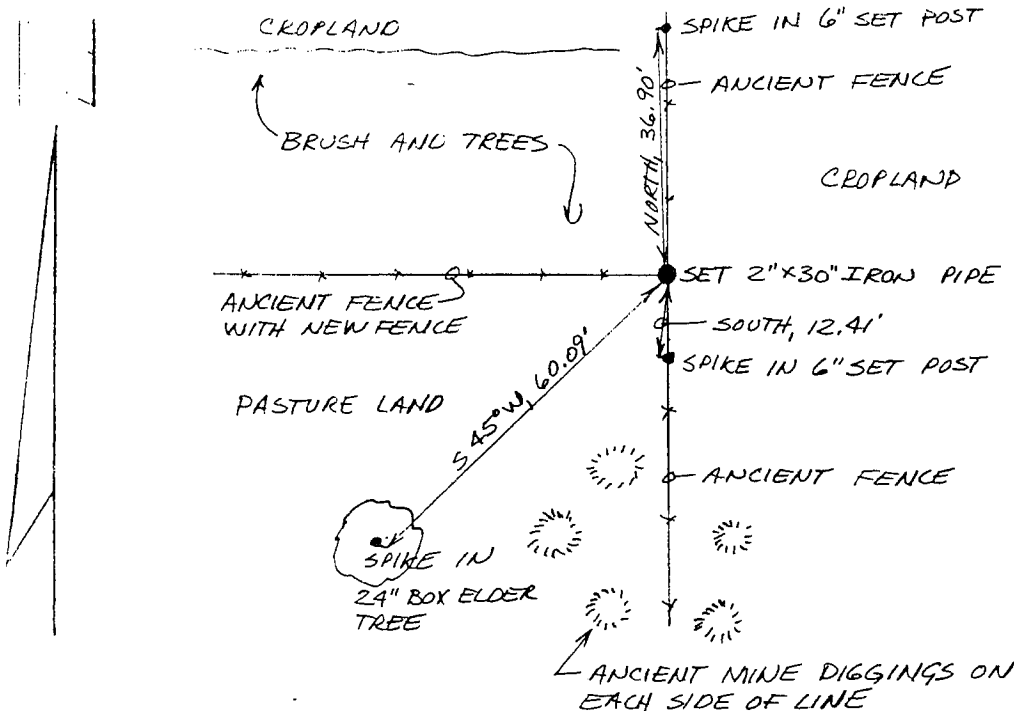

NOT TO SCALE THIS CONFORMS TO WISCONSIN ADMINISTRATIVE CODE A-F 5.02

SURVEYOR'S AFFIDAVIT:

STATE OF WISCONSIN)
GRANT COUNTY) SS

I hereby certify that I, DOUGLAS J. MALLIET, have complied with the Wisconsin State Statutes, Statutes of the United States, and the rules and regulations made by the Secretary of the Interior in the location of the corner shown above.

DATE OF SURVEY: 4/24/85

Douglas J. Malliet
 REGISTERED LAND SURVEYOR
 # 1211

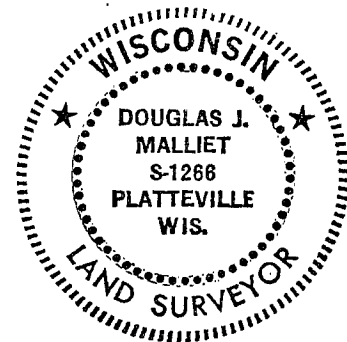

D. F. BURBACH MUNICIPAL & CIVIL ENGINEERS

410 NORTH SECOND STREET • PLATTEVILLE, WISCONSIN 53818 • (608) 348-3262

p. 83