

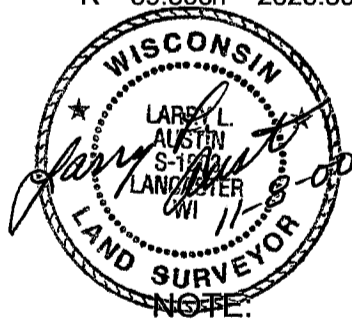

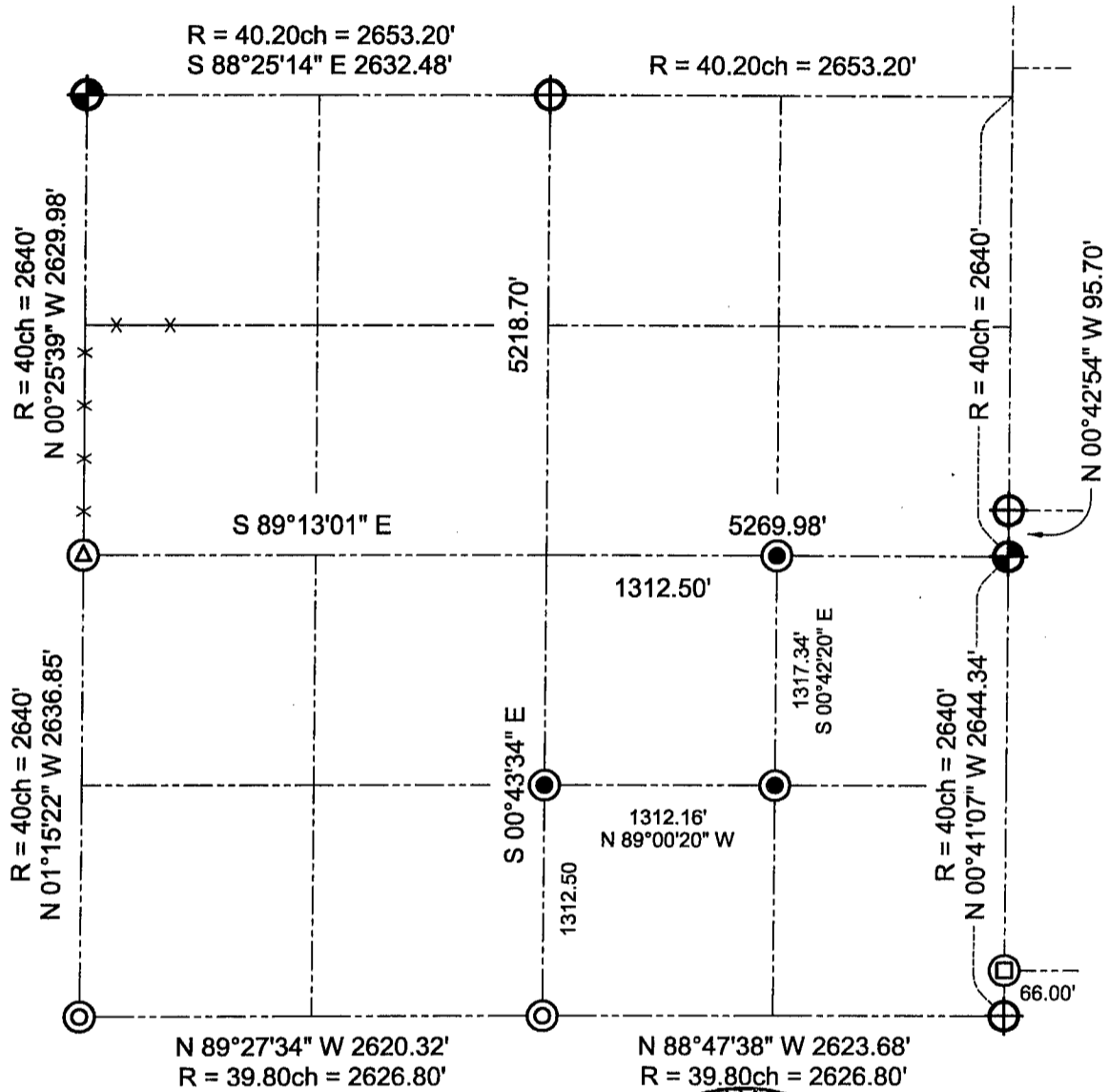



GRANT COUNTY SECTION SUMMARY

$\frac{24}{\text{SECTION}} - \frac{3N}{\text{TOWN}} - \frac{2W}{\text{RANGE}}$



LEGEND

-  Number 8 x 30" rebar set with Grant County Aluminum Cap
-  Number 6 x 24" rebar set with yellow plastic survey cap
-  Aluminum monument found
-  1" iron pipe found
-  Number 6 iron bar found
-  Number 8 iron bar found

NOTE:
Relationships of all section corners to other section corners shall be shown hereon by bearing and distance or grid coordinates.
~Bearing reference below~



Bearings referenced to the South line of the Southwest Quarter of Section 24, which is assumed to bear N 89°27'34" W.