

U.S. PUBLIC LAND SURVEY MONUMENT RECORD - GRANT COUNTY, WI
 Summary of Section 10, Town 3 North Range 2 West, Town of Harrison

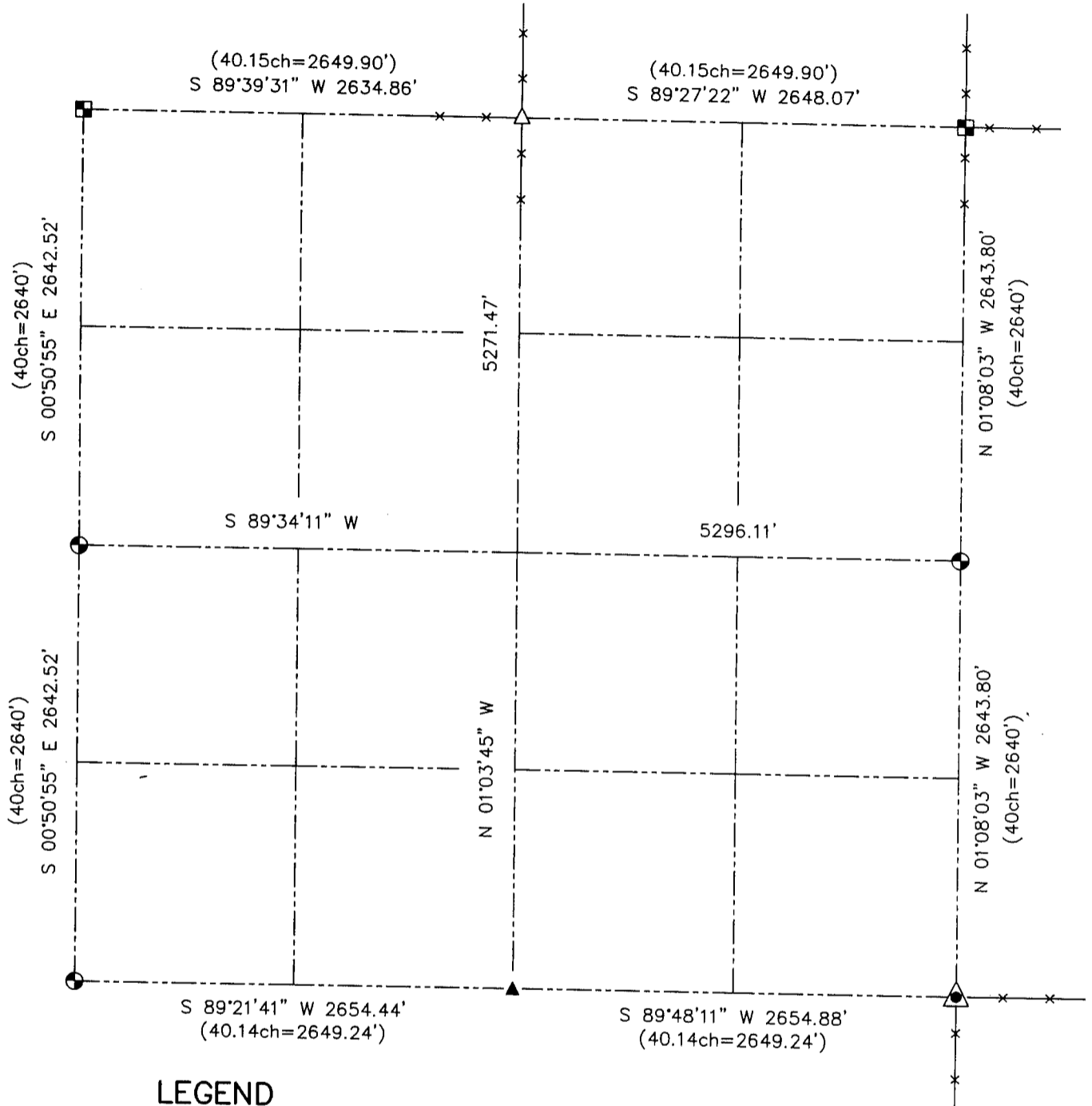

LEGEND

- ⊙ No. 8 x 30" rebar set with Grant County Aluminum Cap - wt=2.67#/l.f.
- Aluminum Monument found with Grant County Aluminum Cap
- ▲ 2" Iron pipe post found
- △ 1" iron pipe found
- ▲ 2" Iron pipe found
- () Recorded as
- x— Approximate location of existing fence



Relationship of all section corners to other section corners shall be shown hereon by bearing and distance or grid coordinates. Bearing reference shown below.

Dated this 16th day of February, 2002

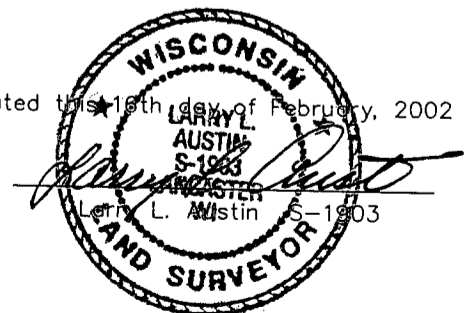

Bearings referenced to the West line of the Northwest Quarter of Section 10, which is assumed to bear S 00°50'55" E.

SKETCH NOT TO SCALE