

U.S. PUBLIC LAND SURVEY MONUMENT RECORD - GRANT COUNTY, WI

Section 22, Town 3 North Range 2 West, Town of Harrison (a)

NOTE: This form is intended and designed to fulfill all requirements of the Wisconsin Administrative Code Chapter A-E 7.08, U.S. Public Land Survey Monument Record (3) (a) (b) (c) (d) (e) (f) (g) (h) (i).

CERTIFICATE: (i)

I, Aaron J. Austin, Wisconsin Professional Land Surveyor, do hereby certify that the corner location on this record was determined by me and/or under my direct supervision and that this U.S. Public Land Survey Monument Record is correct and complete to the best of my knowledge and belief.

Dated this 13th day of July, 2022.

Aaron J. Austin
Aaron J. Austin, S-2922

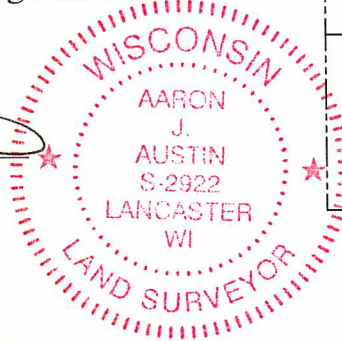

⊕ = CORNER LOCATION

Grant County Coordinates:
NAD 83 (2011)
Northing: 479,042.08
Easting: 850,546.23

HISTORY OF CORNER ESTABLISHMENT:

Original corner was set in 1833 by Robert Clark.
Douglas Malliet set a Railroad Spike and prepared a Survey Monument Record dated 12/17/1985.
Larry Austin found a Railroad Spike and prepared a Survey Monument Record dated 8/21/1996.

DESCRIPTION OF CORNER EVIDENCE FOUND: (b) (f) (g) (h)

I found the Railroad Spike and two witness corners Larry established. I set two additional witness corners after I verified the Monument's location with G.P.S. and E.D.M. methods.

DESCRIPTION OF CORNER AND WITNESS MONUMENTS, references and accessories used to perpetuate the original or re-established location of this corner. (c) (d) (e)

Witnesses to corner location Owen Austin.
Drawn by Owen Austin

SKETCH:

LEGEND

- ⊕ Section Corner—as designated
- 1/2" rebar found
- 5/8" x 18" rebar set
- x-x-x- Existing fence
- () Recorded as

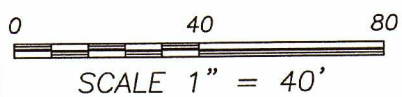
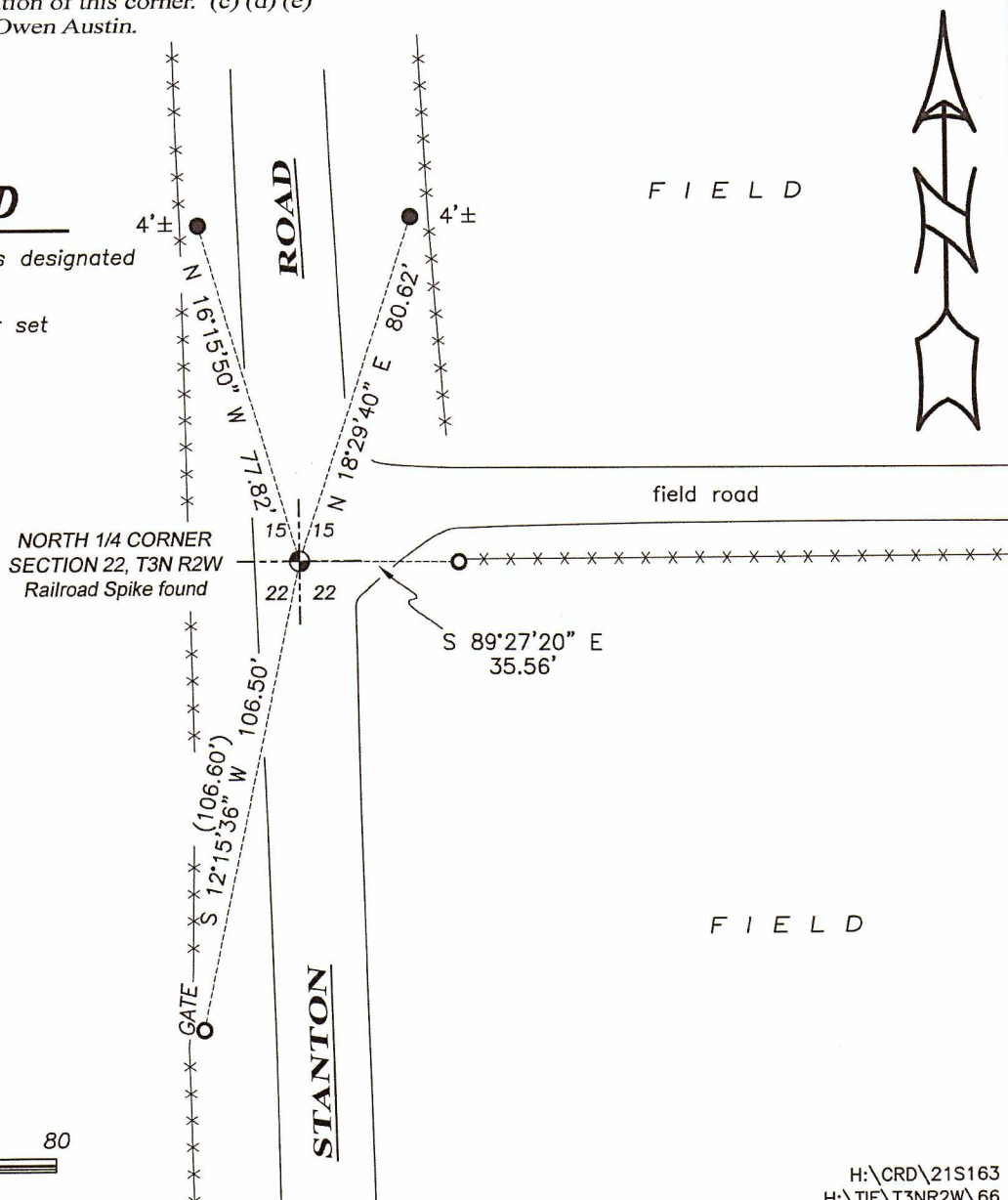

GRANT COUNTY

Survey Monument Record

TYPE OF MONUMENT RAILROAD SPIKE FND.

STATE PLANE COORDINATES: N _____
E _____

ELEVATION — M.S.L. DATUM: _____

THETA ANGLE: _____

FIELD BOOK: 96-05

PAGE: (22)

CORNER NO. 68

SECTION 22

TOWN 3N

RANGE 2W

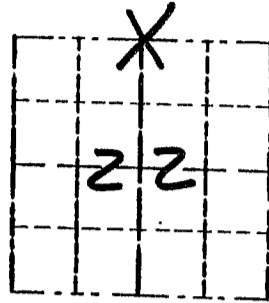

LOCATION
(Indicated by "X")

BASIS FOR MONUMENT LOCATION

(Use reverse side if necessary)

CORNER SET IN 1833 BY
ROBERT CLARK, IN 1985 SEAL:
DOUGLAS MAILLET
SET A RAILROAD SPIKE
AT AN OCCUPIED CORNER.
I ACCEPTED ITS LOCATION
AND VERIFIED IT
USING EDM METHODS.

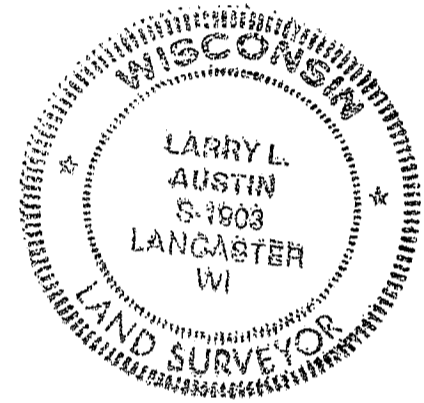

CERTIFIED CORRECT

Larry L. Austin
Registered Land Surveyor

DATE: 8/21/96

TIE SKETCH

Show at least three (3) ties and monument.

LEGEND

⊕ RAILROAD SPIKE FND.

○ 1/2" x 18" IRON BAR

— X — EXISTING FENCE

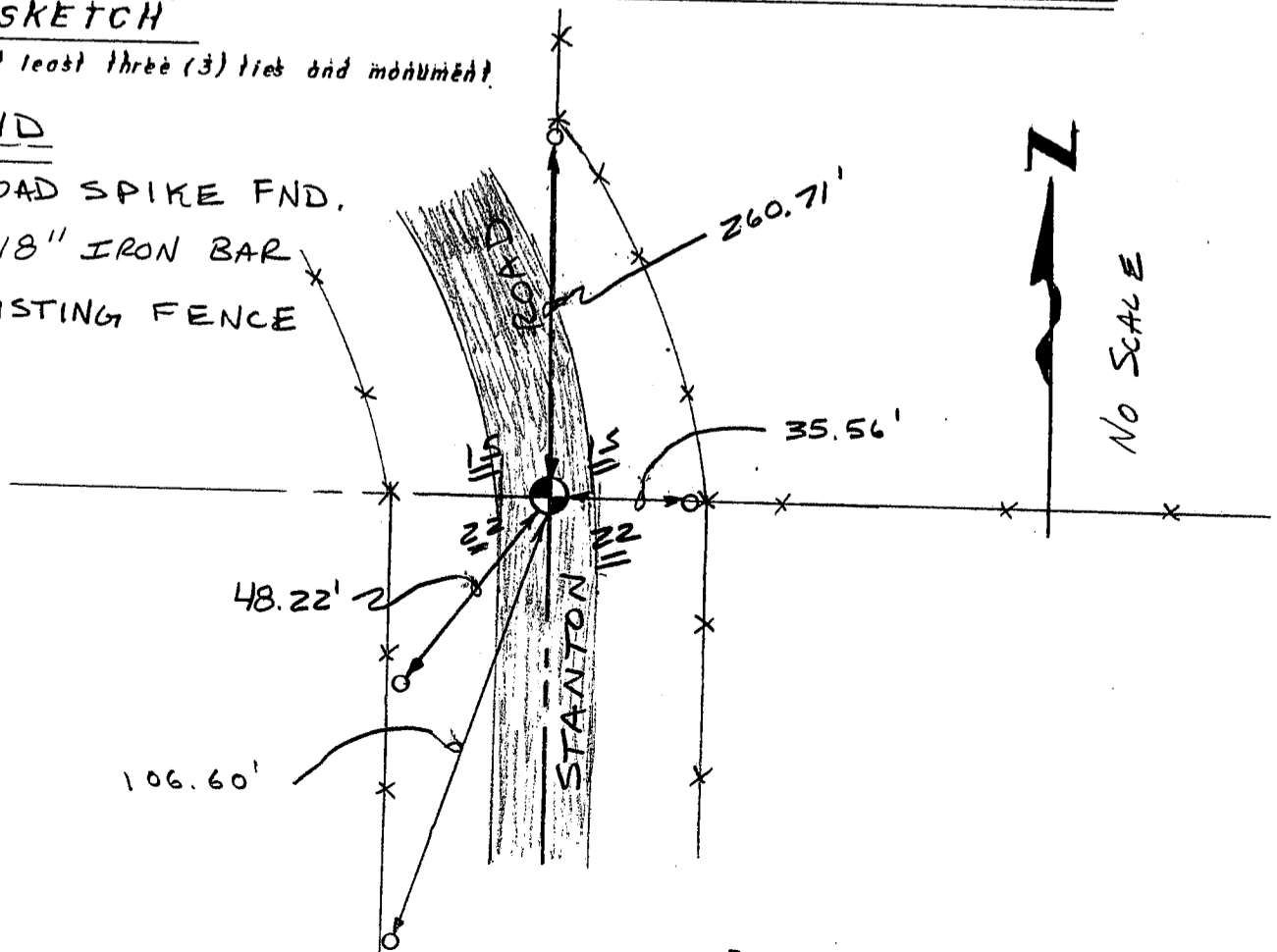

CORNER DESCRIPTION: $\frac{1}{4}$ CORNER, SECTION 15, T 3 N, R 2 W

Harrison
Twp

STATE PLANE COORDINATES: N _____, E _____

THETA ANGLE: _____

HORIZONTAL DATUM: WISCONSIN STATE PLANE COORDINATE SYSTEM, SOUTH ZONE

EVIDENCE: EXISTING FENCE TO EAST - INSTALLED EXACTLY IN PLACE OF ANCIENT FENCE TO EAST - PER PAROLE EVIDENCE, $\frac{1}{2}$ OF ROAD AND REMNANTS OF FENCE TO NORTH

MONUMENT: FOUND , PLACED
METHOD OF RESTORATION (RE-ESTABLISHMENT):
 ACCEPTED EXISTING MONUMENT
N , E ACCEPTED OCCUPATION
N , E LOST CORNER PROPORTIONATE METHODS
DATE CORNER SET: 12/17/85

- LEGEND
- ▲ SET #6 REBAR, 113 LBS. PER LINEAL FT. MIN. WT
 - SET 1" X 24" IRON PIPE, 113 LBS. PER LINEAL FT. MIN. WT
 - SET 2" X 30" IRON PIPE, 365 LBS. PER LINEAL FT. MIN. WT
 - FOUND 1" IRON PIPE
 - FOUND 2" IRON PIPE
 - ◇ FOUND R/R SPIKE
 - SET R/R SPIKE
 - ⊙ GOVERNMENT CORNER
 - EXISTING FENCE

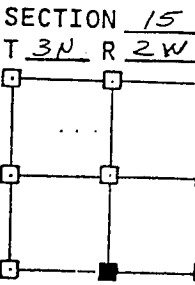
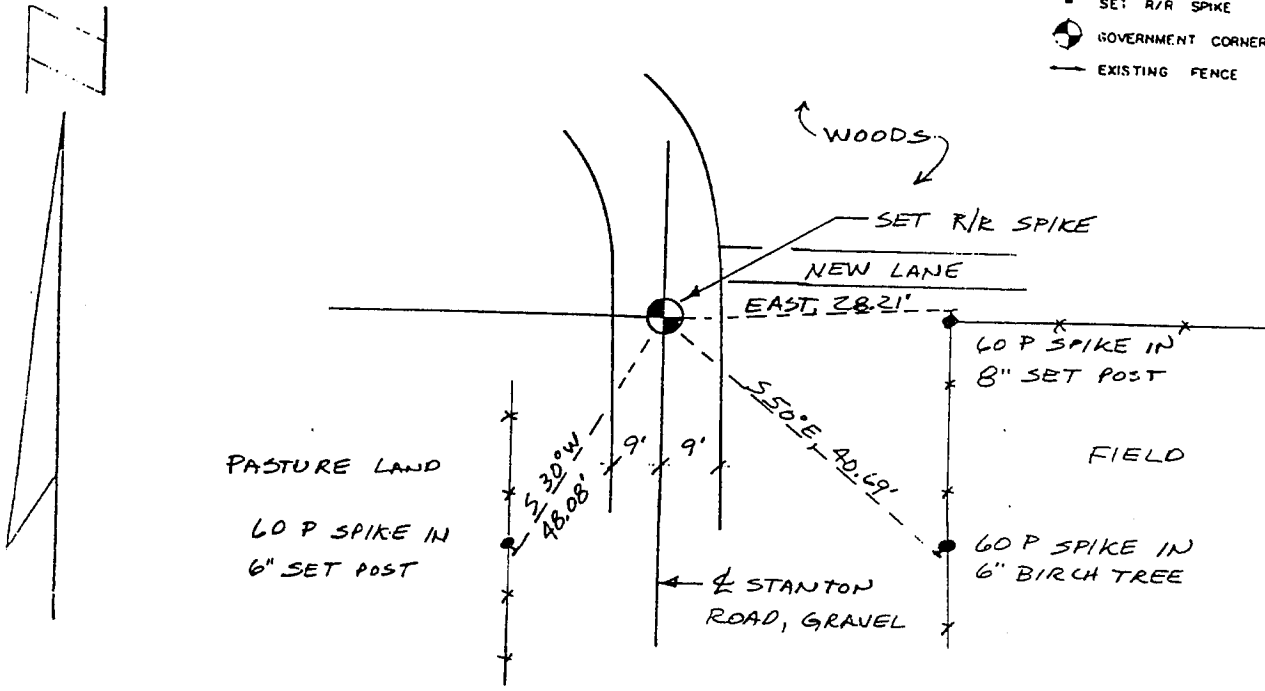

NOT TO SCALE THIS CONFORMS TO WISCONSIN ADMINISTRATIVE CODE A-F 5.02

SURVEYOR'S AFFIDAVIT:
STATE OF WISCONSIN)
GRANT COUNTY) SS

I hereby certify that I, _____, have complied with the Wisconsin State Statutes, Statutes of the United States, and the rules and regulations made by the Secretary of the Interior in the location of the corner shown above.

DATE OF SURVEY: 12/17/85

Douglas J. Malliet
REGISTERED LAND SURVEYOR
1266

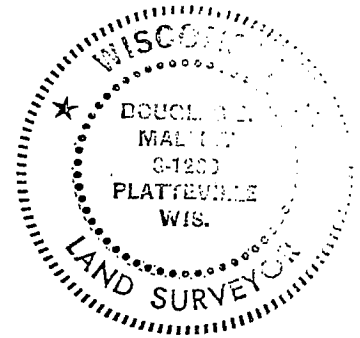

D. F. BURBACH MUNICIPAL & CIVIL ENGINEERS

410 NORTH SECOND STREET • PLATTEVILLE, WISCONSIN 53818 • (608) 348-3262

1266