

# SECTION SUMMARY

SECTION 19 TOWN 3N RANGE 1E

24-3-1W

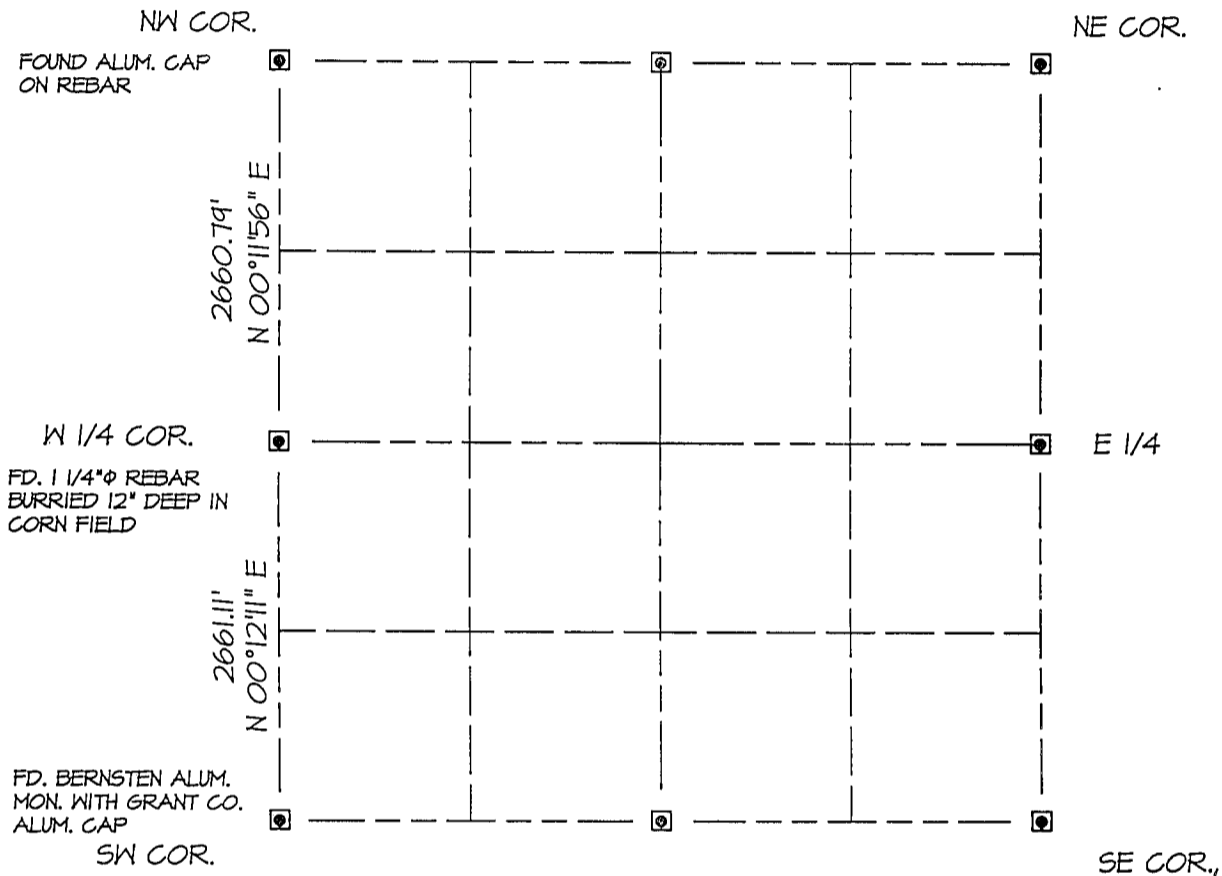

**LEGEND:**

- ◻ SECTION CORNER AS DESCRIBED
- ◻ STONE MONUMENT FOUND
- IRON PIPE FOUND - INDICATE DIAMETER
- REBAR FOUND - INDICATE DIAMETER
- OTHER - DESCRIBE FULLY

**BEARING REFERENCE -**

PLAT BEARINGS ARE ORIENTED TOWARD THE LAFAYETTE COUNTY COORDINATE SYSTEM AS DEFINED BY THE WISCONSIN DEPARTMENT OF TRANSPORTATION, THE WEST LINE OF SW 1/4 OF SECTION 19, T3N, R1E, OF WHICH COMPUTES TO BEAR N 00°12'11" E

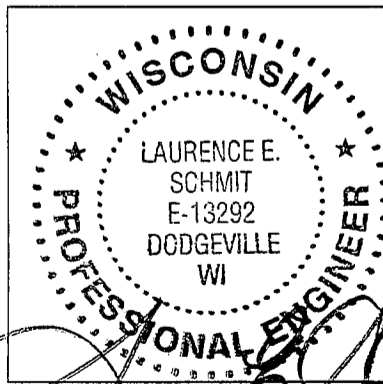

*Laurence E. Schmit*  
5-8-07

JOB ID: 2007-6

NORTHING 177657.10  
EASTING 400173.52

COUNTY COORDINATE INDICATE CORNER SW 19-3-1