

SECTION SUMMARY

SECTION 18 TOWN 3N RANGE 1E

13-3-1W

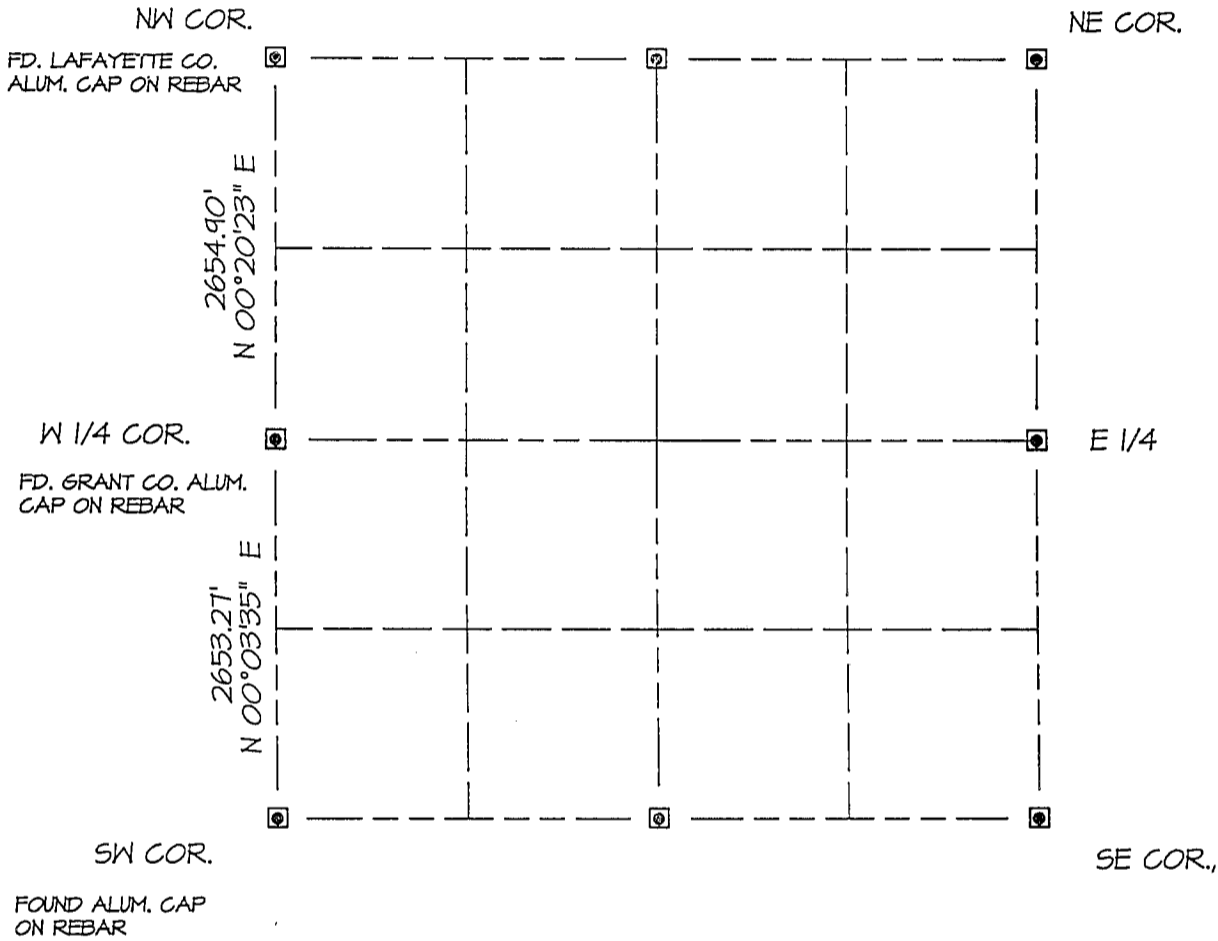

LEGEND:

- ◻ SECTION CORNER AS DESCRIBED
- ◻ STONE MONUMENT FOUND
- IRON PIPE FOUND - INDICATE DIAMETER
- REBAR FOUND - INDICATE DIAMETER
- OTHER - DESCRIBE FULLY

BEARING REFERENCE -

PLAT BEARINGS ARE ORIENTED TOWARD THE LAFAYETTE COUNTY COORDINATE SYSTEM AS DEFINED BY THE WISCONSIN DEPARTMENT OF TRANSPORTATION, THE WEST LINE OF SW 1/4 OF SECTION 18, T3N, R1E, OF WHICH COMPUTES TO BEAR N 00°03'35" E

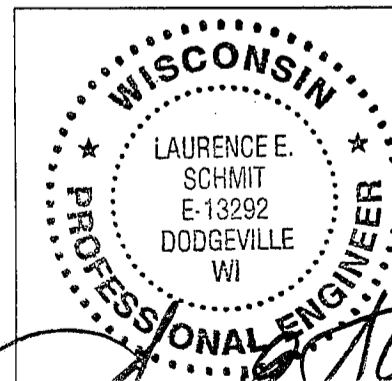

Laurence E. Schmit
5-8-07

JOB ID: 2007-6

NORTHING 182978.97

COUNTY COORDINATE INDICATE CORNER SW 18-3-1

EASTING 400192.18