

**U.S. PUBLIC LAND SURVEY MONUMENT RECORD – GRANT CO., WI**

**Summary of Section 5, Town 3 North, Range 1 West, Town of Platteville**

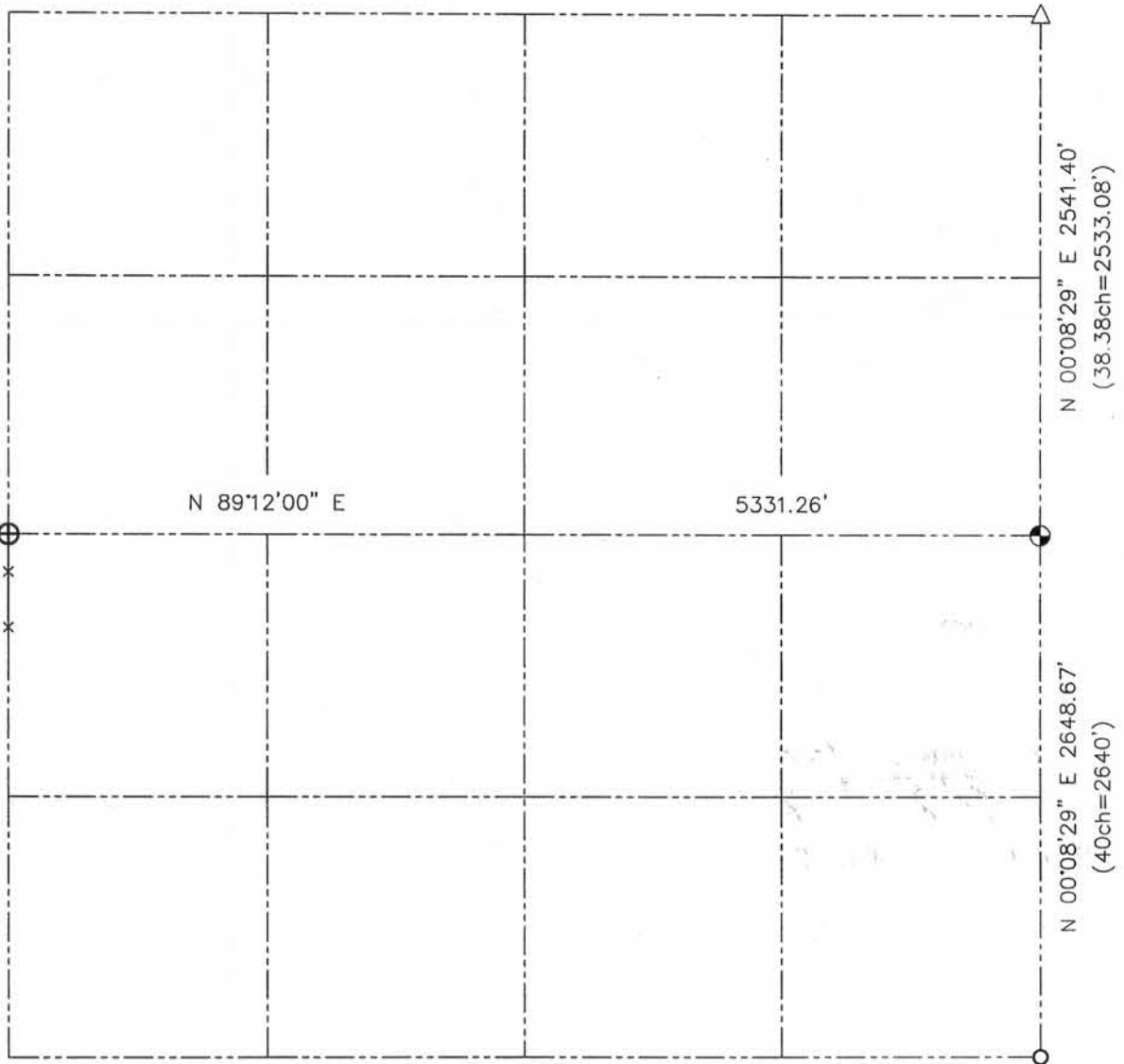

**LEGEND**

- ⊕ No. 8 rebar found with Grant County Aluminum Cap
- ⊙ No. 8 x 30" rebar set with Grant County Aluminum Cap – wt=2.67#/l.f.
- No. 6 rebar found
- △ 1" diameter iron pipe found
- ( ) Recorded as
- x— Approximate location of existing fence



Relationship of all section corners to other section corners shall be shown hereon by bearing and distance or grid coordinates. Bearing reference shown below.

Dated this 16th day of April, 2002

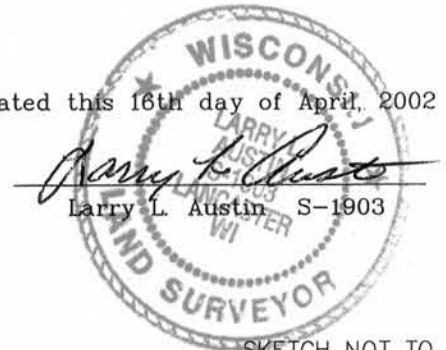

Bearings referenced to the East-West Quarter line of Section 5, which is assumed to bear N 89°12'00" E.

SKETCH NOT TO SCALE

**AUSTIN ENGINEERING, LLC**  
 4211 HWY 81 EAST, LANCASTER, WI 53813  
 PHONE 608-723-6363 FAX 608-723-6702

FIELDBOOK: SDR33, 9903  
 G:\T4NR1W\T4N  
 C:\SWA\TIE\T3NR1W\05SUM

CREW: BS-SB-SA-BD  
 DRAWN BY: SW AUSTIN  
 APPROVED: LL AUSTIN

**JUN 20 2011**

# U.S. PUBLIC LAND SURVEY MONUMENT RECORD – GRANT CO., WI

Summary of Section 5, Town 3 North, Range 1 West, Town of Platteville

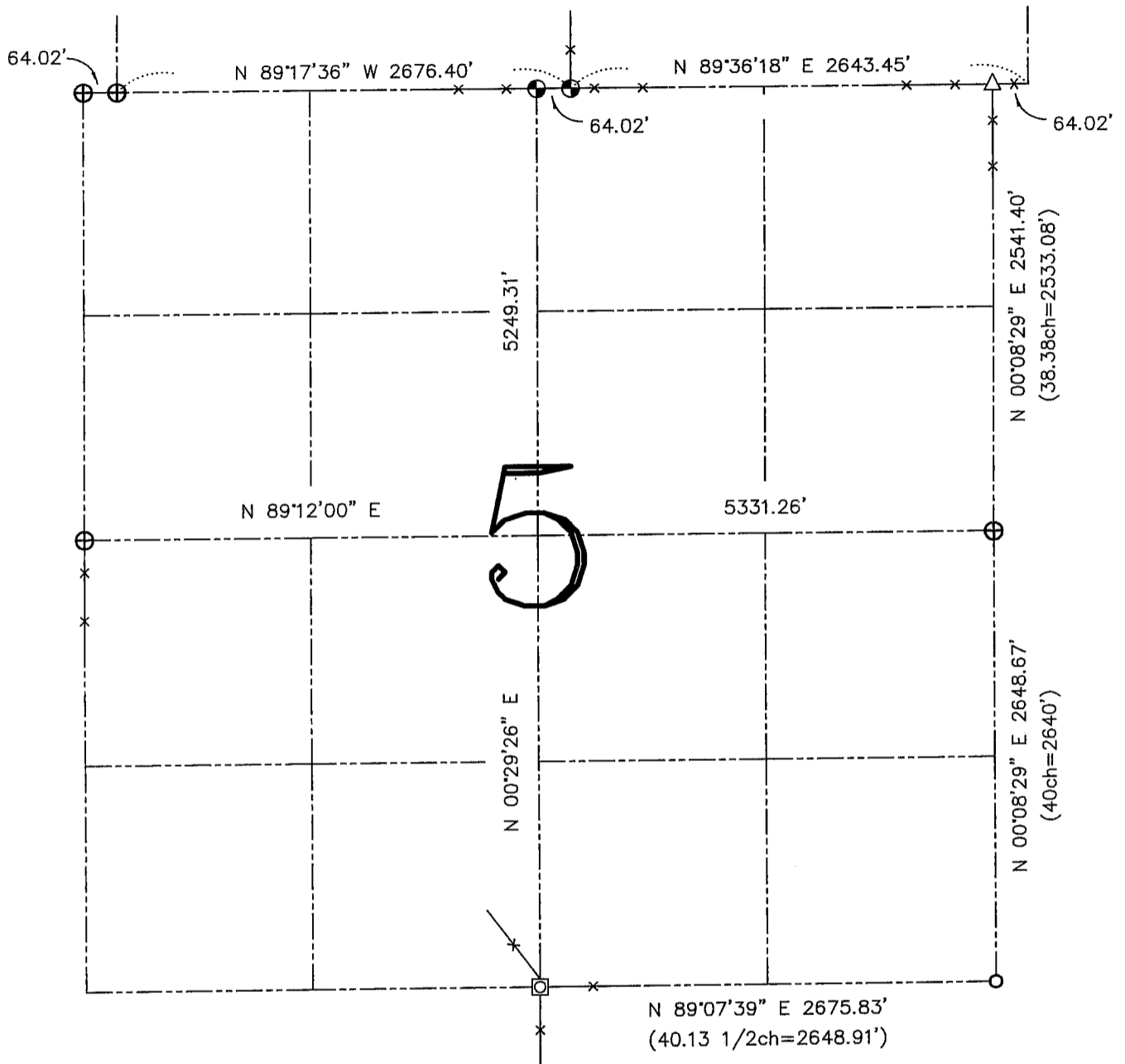

## LEGEND

- ⊕ No. 8 rebar found with Grant County Aluminum Cap
- ⊙ No. 8 x 30" rebar set with Grant County Aluminum Cap – wt=2.67#/l.f.
- No. 6 rebar found
- △ 1" diameter iron pipe found
- ( ) Recorded as
- x— Approximate location of existing fence
- ⊠ Number 8 iron bar found



Relationship of all section corners to other section corners shall be shown hereon by bearing and distance or grid coordinates. Bearing reference shown below.

Dated this 10th day of March, 2005

*Larry L. Austin*

Larry L. Austin S. 1903

Bearings referenced to the East-West Quarter line of Section 5, which is assumed to bear N 89°12'00" E.

SKETCH NOT TO SCALE

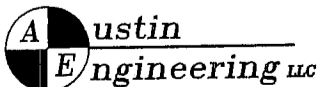

4211 HWY 81 E, LANCASTER, WI 53813  
PHONE 608-723-6363 FAX 608-723-6702

JOB NUMBER: 05S023  
FIELDBOOK: TDSR, 2502  
G: \T4NR1W\T4N  
H: \TIE\T3NR1W\05SUM

DRAWN BY: SW AUSTIN  
APPROVED: LL AUSTIN

MAR 24 2000

# GRANT COUNTY SECTION SUMMARY

05 - 3N - 1W  
SECTION TOWN RANGE

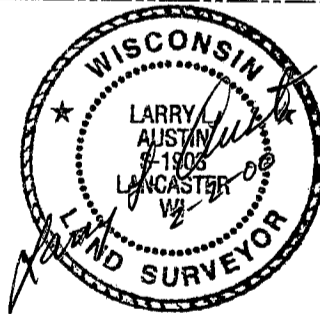
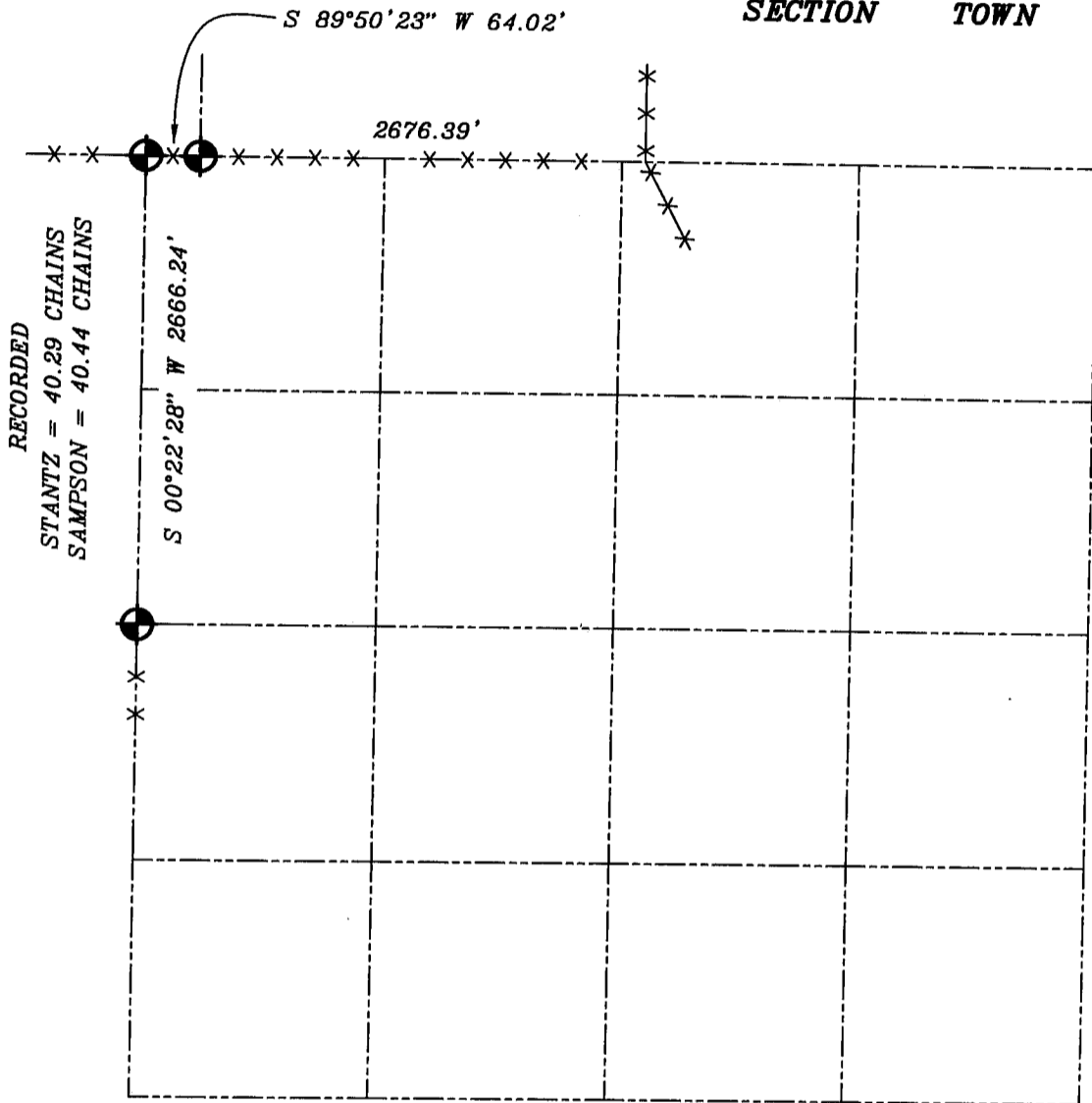

### LEGEND

 NO. 8 X 30" REBAR SET WITH GRANT COUNTY ALUMINUM CAP

### NOTE:

Relationships of all section corners to other section corners shall be shown hereon by bearing and distance or grid coordinates  
Show or describe bearing reference



BEARINGS REFERENCED TO THE WEST LINE OF THE NORTHWEST QUARTER OF SECTION 05, WHICH IS ASSUMED TO BEAR S 00°22'28" W.