

SURVEY MONUMENT RECORD

T. 3N., R. 1W.
4th Principal Meridian
Corner: W 1/4 of Sec 13

County Name Grant		Name of Township, City, Village (circle one) Platteville	
Surveyor Name		Company Name Delta 3 Engineering, Inc.	
Address, City, State, Zip Code 52 Means Drive, Suite 101 Platteville, WI 53818			
(N) Northing 481949.778	(E) Easting 890138.292	Latitude	Longitude
Project ID 1209-02-81		Coordinate ID 416	

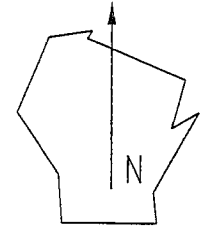
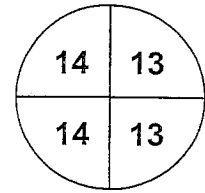

HORIZONTAL DATUM	UNITS	COORDINATE SYSTEM
<input type="checkbox"/> NAD 27	<input checked="" type="checkbox"/> English	<input type="checkbox"/> Geodetic
<input type="checkbox"/> NAD 83 (91)	<input type="checkbox"/> Metric	<input type="checkbox"/> State Plane: _____ Zone
<input checked="" type="checkbox"/> Provided by WisDOT		<input checked="" type="checkbox"/> County Grant

LOCATION DIAGRAM, showing corner identification name, bearing and distance references to at least four witness monuments, fence or occupational lines, centerlines of roads, and other site details for reference. Also, show the bearings and distances between the witness monuments.

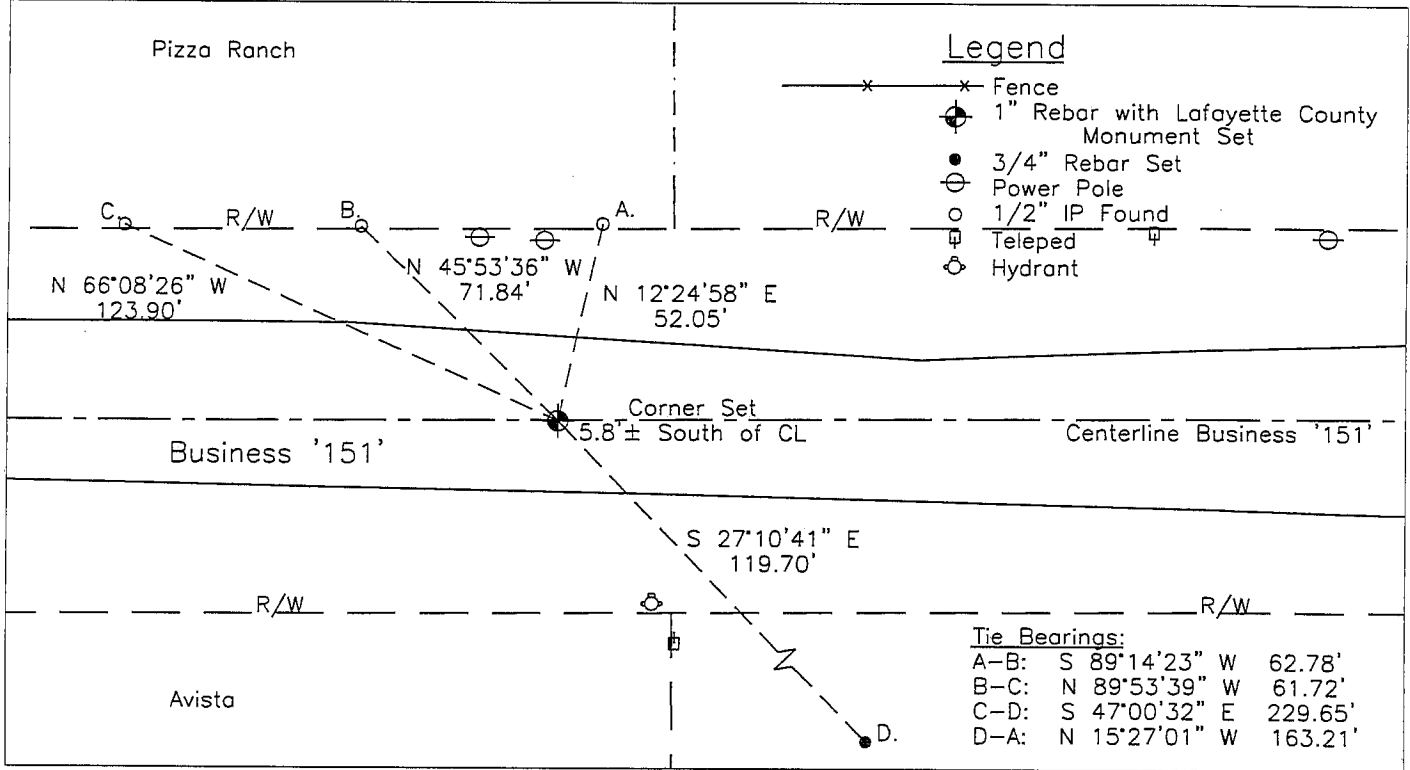

Bearings used in the location sketch and basis for monument location are assumed, unless as noted.

Previous Monumentation:

No. 8 x30" Rebar set with Grant County Aluminium Monument set by Larry L. Austin.

NOTE:

This monument is not being certified as an actual corner, only that a certain type of landmark was found and was perpetuated by a monument and reference monuments. The reason for this re-monumentation was that due to construction it was necessary to remove and reset the landmark at its previous location. It is the County Surveyor's responsibility to determine if this landmark should be certified.

GRANT COUNTY CERTIFIED LAND CORNER

CORNER NO. 59

CERTIFICATE:

I, LARRY L. AUSTIN, DO HEREBY CERTIFY THAT ON FIRST DAY OF MAY, 1999, I FOUND SURVEY EVIDENCE OF THE WEST 1/4 CORNER OF SECTION 13, TOWN 3 NORTH, RANGE 1 WEST, OF THE FOURTH PRINCIPAL MERIDIAN, AND I RE-ESTABLISHED SAID CORNER ACCORDING TO THE WISCONSIN STATUTES AS SHOWN AND DESCRIBED HEREON.

DATED THIS TWENTY-SECOND DAY OF MAY, 1999

Larry L. Austin
LARRY L. AUSTIN S-1903



SEAL

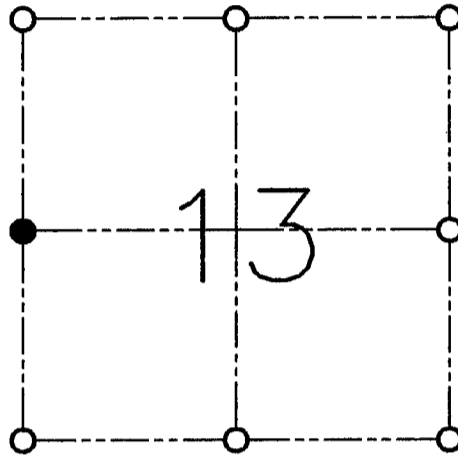

● = CORNER LOCATION

**WEST 1/4 OF SECTION 13
T 3 N R 1 W
TOWN OF PLATTEVILLE**

HISTORY OF ORIGINAL CORNER ESTABLISHMENT:

CORNER WAS SET IN 1833 BY ROBERT CLARK. IN 1984 JAMES DREHN SET A P.K. NAIL AT THIS LOCATION AND TIED IT OUT.

DESCRIPTION OF CORNER EVIDENCE FOUND:

I SET THE CORNER BASED ON THE LOCAL EVIDENCE OF SURVEYS AND DISTANCES ON THE PREHN TIESHEET. VERIFIED THIS LOCATION USING E.D.M. AND G.P.S. METHODS.

DESCRIPTION OF CORNER AND WITNESS MONUMENTS, REFERENCES AND ACCESSORIES USED TO PERPETUATE THE ORIGINAL OR RE-ESTABLISHED LOCATION OF THIS CORNER:

WITNESS TO THE CORNER LOCATION:

BOBBY SEDGWICK
SHELBY BLINDERT

SKETCH:

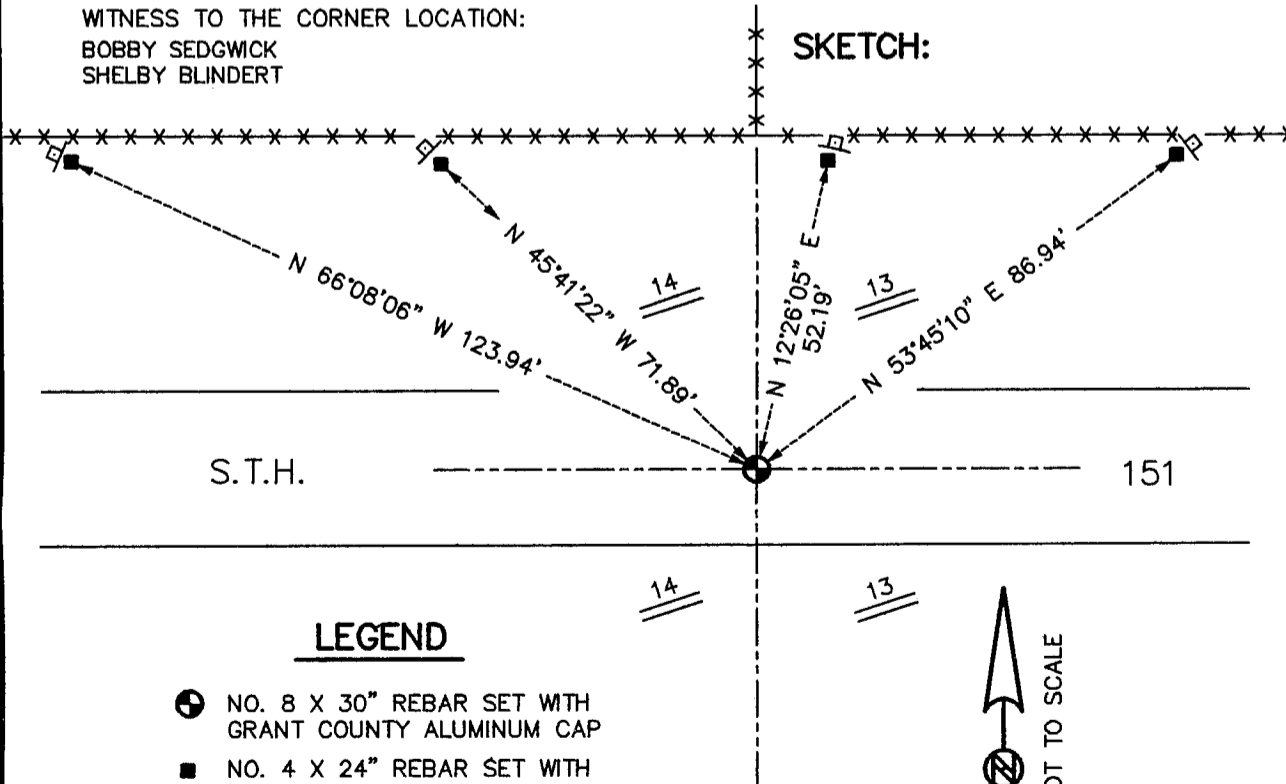

S.T.H.

151

LEGEND

- NO. 8 X 30" REBAR SET WITH GRANT COUNTY ALUMINUM CAP
- NO. 4 X 24" REBAR SET WITH RED PLASTIC CAP WITH SIGN
- ⊠ "D.O.T. SURVEY MARKER NEARBY" SIGN SET
- *- EXISTING FENCE

