

MAY 25 1990

RL

GRANT COUNTY

GOVERNMENT CORNER RECORD

CENTER CORNER, SECTION 4, TOWNSHIP 3 NORTH, RANGE 1 EAST - WEST,
TOWN, CITY OR VILLAGE OF PLATTEVILLE, RICHLAND CO.

TYPE OF MONUMENT: 3/4" IRON ROD PLACED ELEVATION - M.S.L. DATUM _____

STATE PLANE COORDINATES: N _____

WISCONSIN SOUTH ZONE E _____

WITNESSES TO CORNER LOCATION

SEAN M. WALSH

PATRICK J. DEDERICH

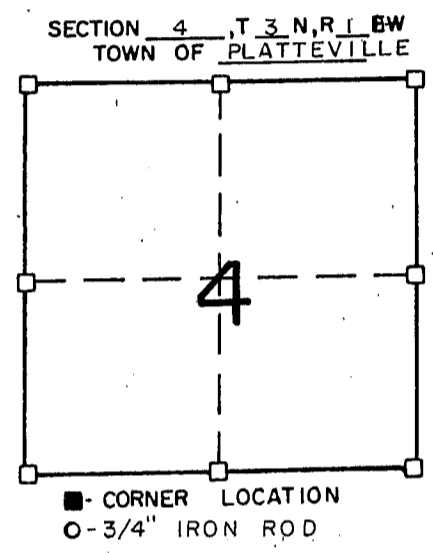

TIE SKETCH
(SHOW ALL HELPFUL FEATURES)

F
I
E
L
D

PASTURE

FIELD

FIELD

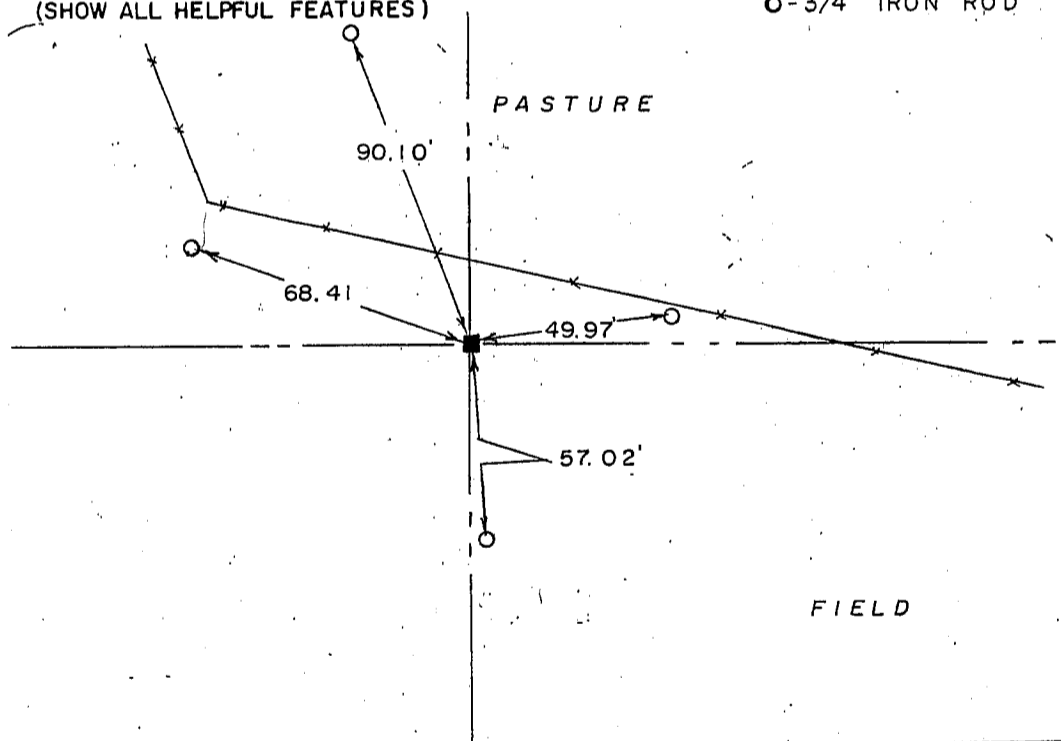

SURVEYOR'S CERTIFICATE
STATE OF WISCONSIN)
RICHLAND COUNTY) SS

SEAL S-1454

I, Matthew J. Janiak, DO HEREBY CERTIFY THAT the above corner has
been established under my direction and supervision in accordance with
the information contained hereon and that this information is correct
to the best of my information, knowledge and belief. this location was
established at the point of intersection of the east/west and north/south
one-quarter lines after finding no other evidence record or physical.



DATED THIS 16TH DAY OF May, 19 90

Matthew J. Janiak
REGISTERED LAND SURVEYOR

CORNER CODE

1165