

U.S. PUBLIC LAND SURVEY MONUMENT RECORD - GRANT COUNTY, WI

Section 4, Town 3 North Range 1 West, Town of Platteville (a)

NOTE: This form is intended and designed to fulfill all requirements of the Wisconsin Administrative Code Chapter A-E 7.08, U.S. Public Land Survey Monument Record (3) (a) (b) (c) (d) (e) (f) (g) (h) (i).

CERTIFICATE: (i)

I, Aaron J. Austin, Wisconsin Professional Land Surveyor, do hereby certify that the corner location on this record was determined by me and/or under my direct supervision and that this U.S. Public Land Survey Monument Record is correct and complete to the best of my knowledge and belief.

Dated this 27th day of September, 2022.

Aaron J. Austin
 Aaron J. Austin, S-2922

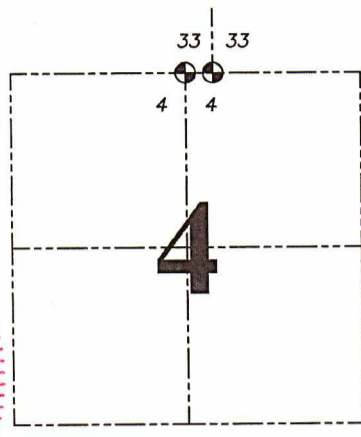
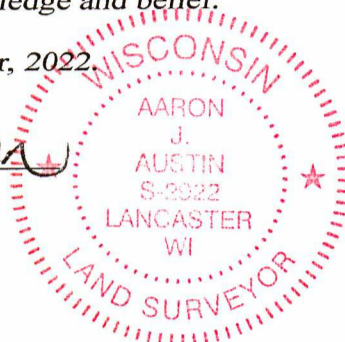

⊕ = CORNER LOCATION

Grant County Coordinates:
 NAD 83 (2011)
 Northing: 495,073.74
 Easting: 876,722.43

HISTORY OF CORNER ESTABLISHMENT:

Original corner was set in 1832 by Lucius Lyon.
 Matthew Janiak set a 3/4" Rebar and prepared a Survey Monument Record dated 5/16/1990.

DESCRIPTION OF CORNER EVIDENCE FOUND: (b) (f) (g) (h)

I found the 3/4" Rebar and three witness corners Janiak set. I established two additional witness corners after I verified the Monument's location with G.P.S. and E.D.M. methods.

DESCRIPTION OF CORNER AND WITNESS MONUMENTS, references and accessories used to perpetuate the original or re-established location of this corner. (c) (d) (e)

Witnesses to corner location Shane Austin, Tanner Austin.
 Drawn by: Owen Austin

SKETCH:

LEGEND

- ⊕ Section Corner—as designated
- 3/4" rebar found
- 3/4" x 18" rebar set
- ⊙ Wood post
- () Recorded as

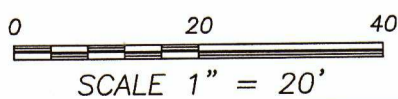
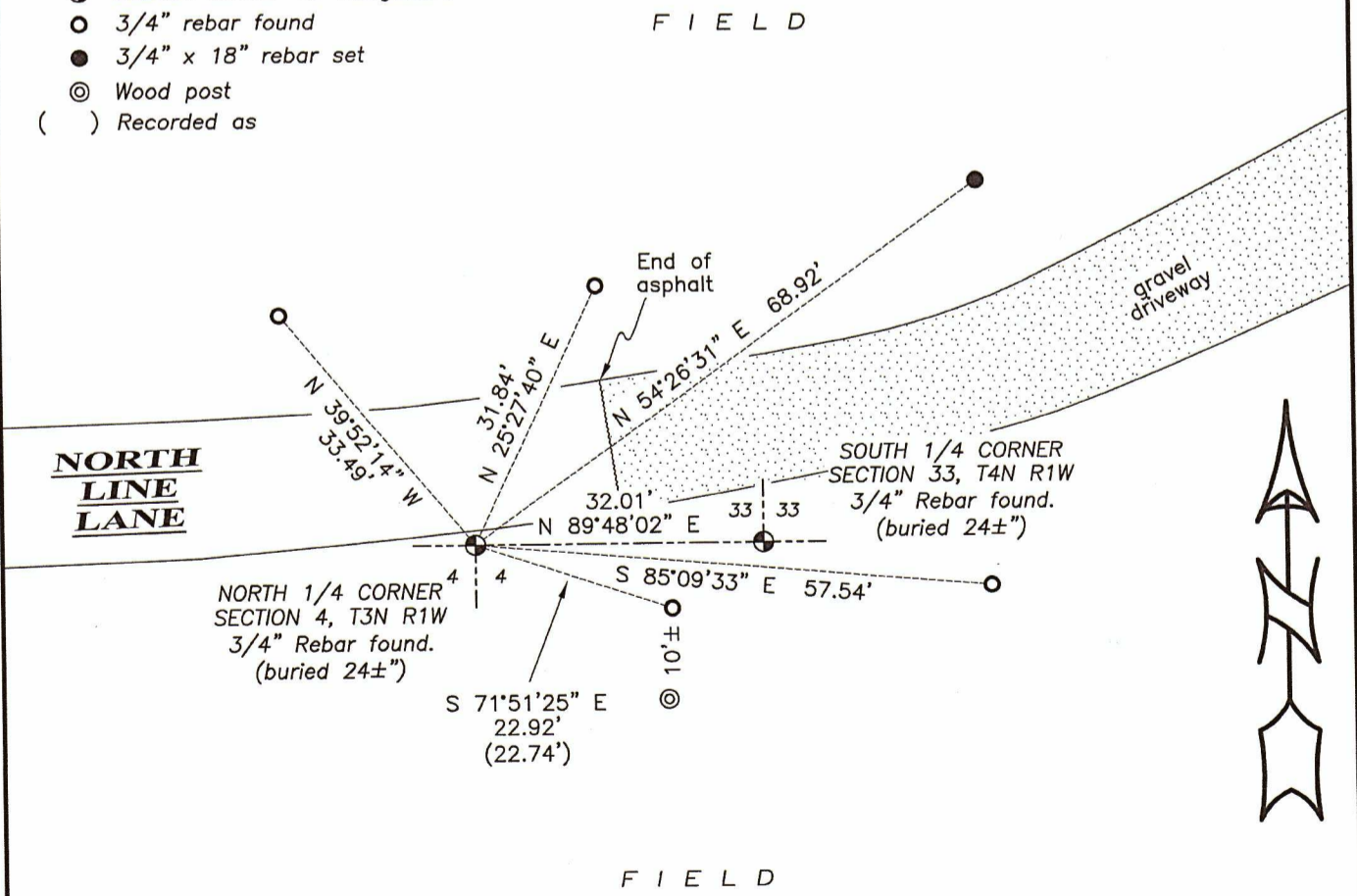

MAY 25 1990

GRANT COUNTY

GOVERNMENT CORNER RECORD

N 1/4 CORNER, SECTION 4, TOWNSHIP 3 NORTH, RANGE 1 WEST
TOWN, CITY OR VILLAGE OF PLATTEVILLE, RICHLAND CO.

TYPE OF MONUMENT: 3/4" IRON ROD SET ELEVATION-M.S.L. DATUM _____

STATE PLANE COORDINATES: N _____

WISCONSIN SOUTH ZONE E _____

WITNESSES TO CORNER LOCATION

SEAN M. WALSH

PATRICK J. DEDERICH

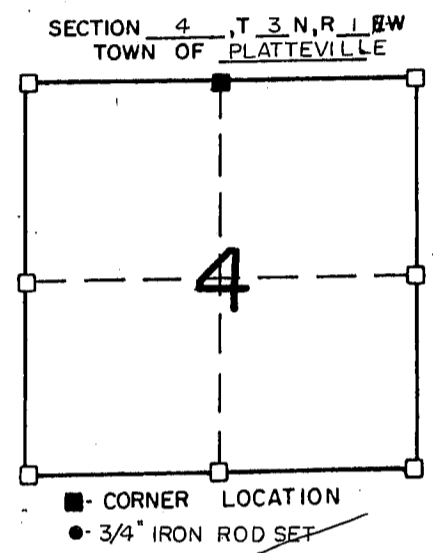

TIE SKETCH
(SHOW ALL HELPFUL FEATURES)

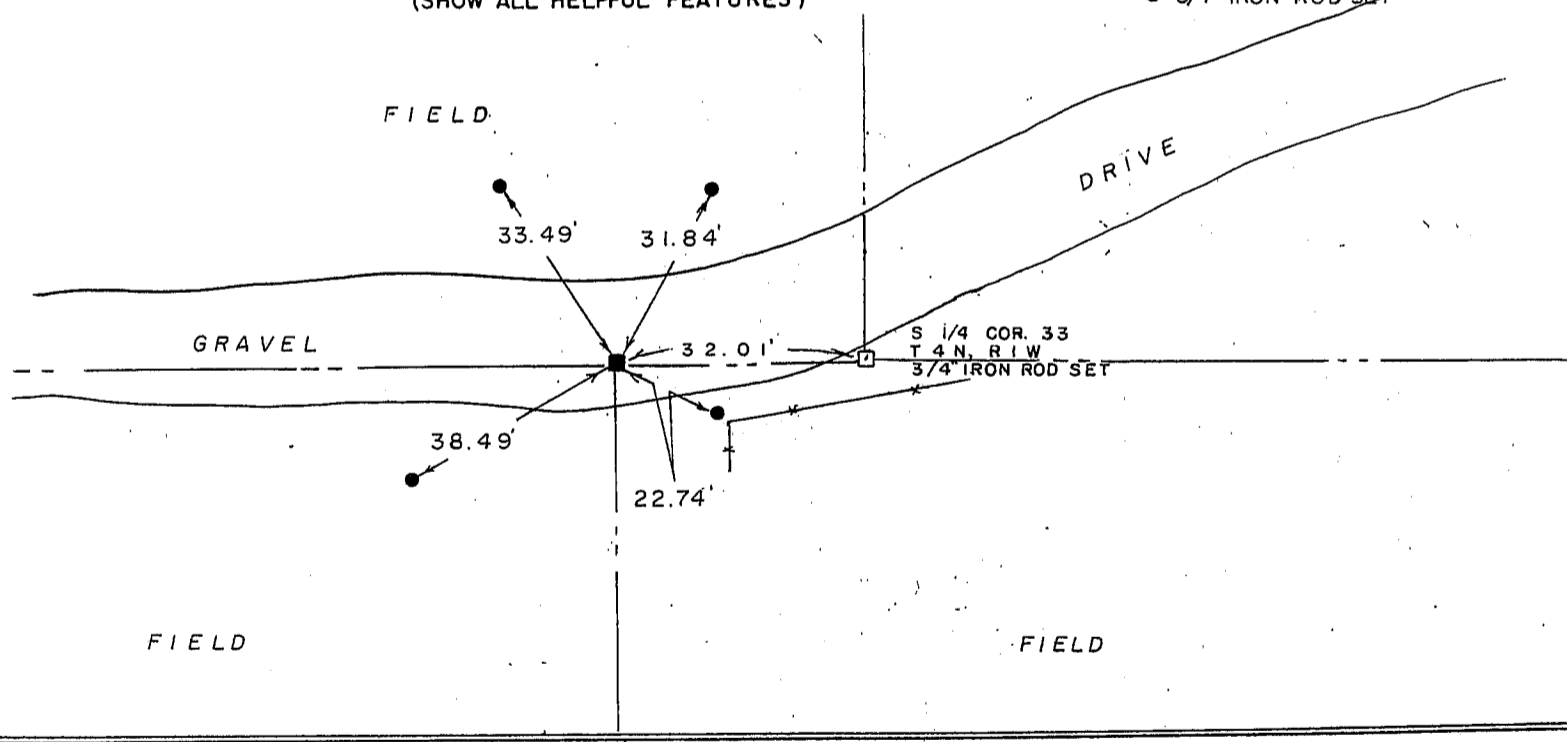

SURVEYOR'S CERTIFICATE
STATE OF WISCONSIN)
RICHLAND COUNTY)SS

SEAL S-1454

I, Matthew J. Janiak, DO HEREBY CERTIFY THAT the above corner has been established under my direction and supervision in accordance with the information contained hereon and that this information is correct to the best of my information, knowledge and belief. this corner has been established at proportionat distances from the nearest adjoining corners after no other evidence could be located, either record or physical.

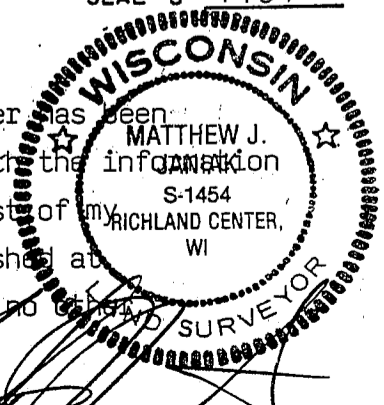

DATED THIS 16TH DAY OF MAY, 1990

REGISTERED LAND SURVEYOR

CORNER CODE

