

U.S. PUBLIC LAND SURVEY MONUMENT RECORD – GRANT COUNTY, WI

Summary of Section 24, Town 2 North, Range 3 West, Town of Potosi

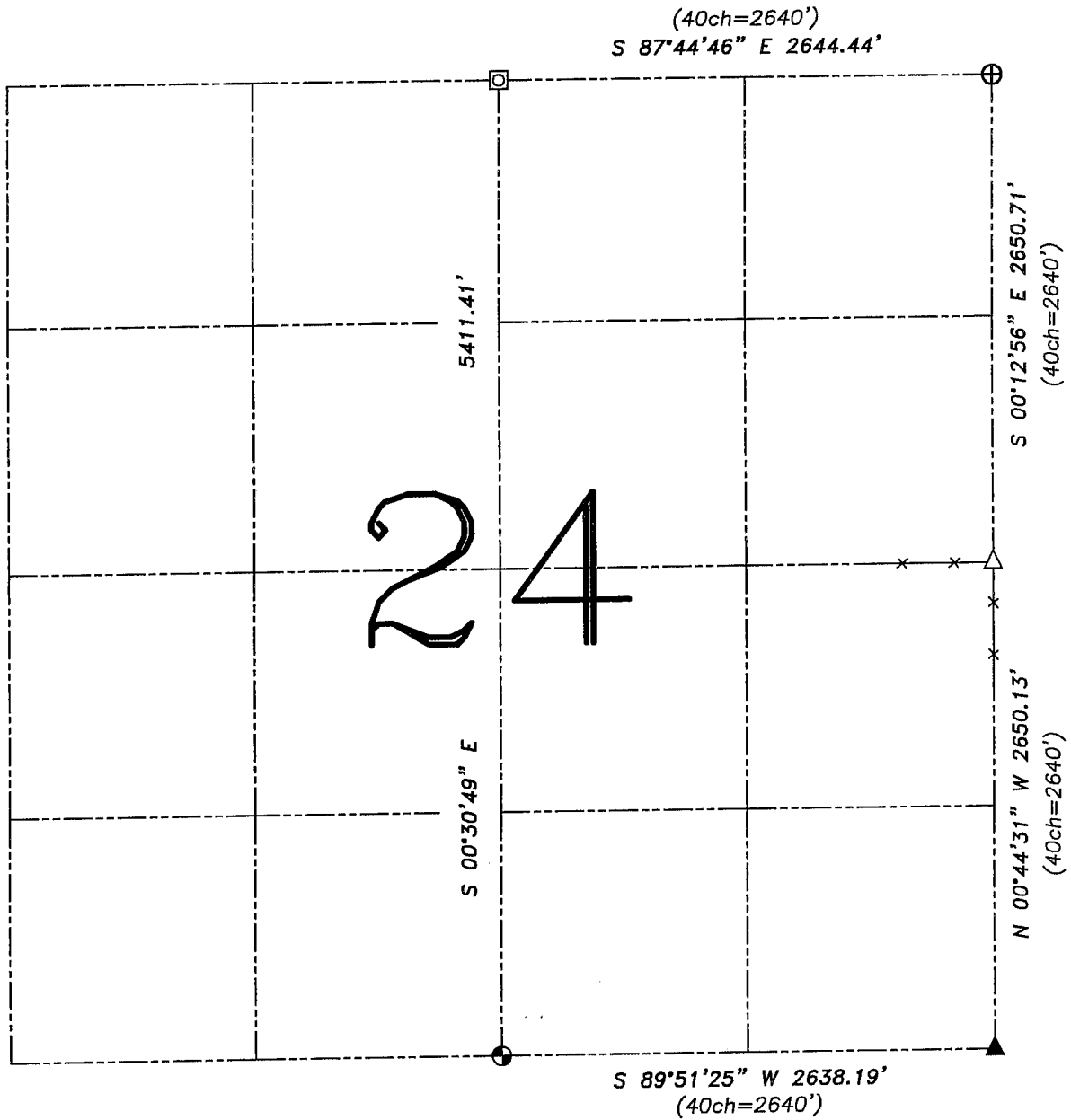

LEGEND

- ⊕ No. 8 x 30" rebar set with Grant County Aluminum Cap – wt=2.67#/l.f.
- △ 1" diameter iron pipe found
- ▲ 2" diameter iron pipe found
- ⊠ No. 8 rebar found
- () Recorded as
- x— Approximate location of existing fence
- ⊕ No. 8 rebar found with Grant County Aluminum Cap

Relationship of all section corners to other section corners shall be shown hereon by bearing and distance or grid coordinates. Bearing reference shown below.

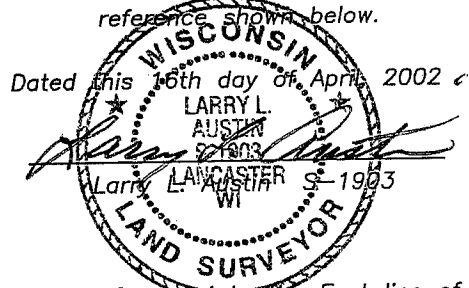

Bearings referenced to the East line of the NE 1/4 this Section, which is assumed to bear S 00°12'56" E.

SKETCH NOT TO SCALE

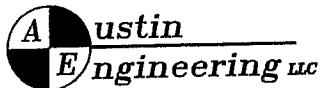

4211 HWY 81 E, LANCASTER, WI 53813
PHONE 608-723-6363 FAX 608-723-6702

JOB NUMBER 03S288
FIELDBOOK: TSDR, 2321
G:\T2NR3W\12
H:\TIE\T2NR3W\82

DRAWN BY: SW AUSTIN
APPROVED: LL AUSTIN