

22 116-5  
 And  
 22128

Prepare's Name: Kenneth L. Buesing Address: 1212 Locust St. Dubuque, IA Telephone: (563) 556-4389

SLSI 9-94

UNITED STATES PUBLIC LAND SURVEY MONUMENT RECORD

OF

Land Survey Monuments situated in Section 33, Township 2N, Range 2W, of the Fourth Principal Meridian, GRANT County, Wisconsin, Previously recorded in SEE BELOW in County Recorder's Office.  
(book, page, document number, etc.)

(Show reason for preparing this certificate, the evidence and detailed procedures used in establishing the corner positions and monumentation found or placed.)

Monument Description and Remarks: FOUND 2" IRON PIPE @ THE S1/4 CORNER. EXPOSED 4".

PLACED 3/4" ROD W/ALUMINUM CAP AT THE CENTER. FLUSH WITH ASPHALT ROAD.

ESTABLISHED CENTER BY INTERSECTING 1/4 SECTION LINES.

PLAN - VIEW

(Show a minimum of four reference ties to durable physical objects, relevant monuments and physical conditions that will enable recovery of the corner.)

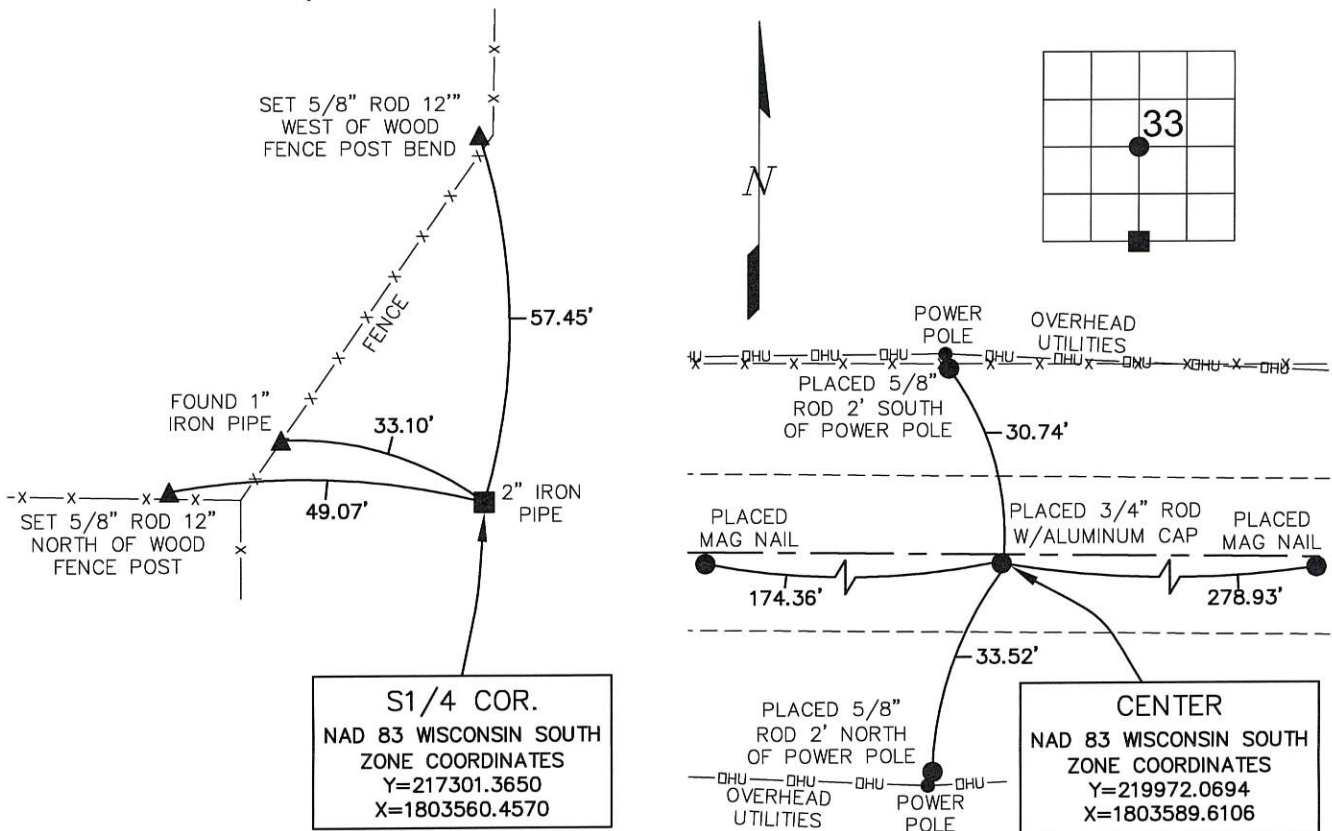

S1/4 COR.  
 NAD 83 WISCONSIN SOUTH  
 ZONE COORDINATES  
 Y=217301.3650  
 X=1803560.4570

CENTER  
 NAD 83 WISCONSIN SOUTH  
 ZONE COORDINATES  
 Y=219972.0694  
 X=1803589.6106

I HEREBY CERTIFY THAT THIS LAND SURVEYING DOCUMENT WAS PREPARED AND THE RELATED SURVEY WORK WAS PERFORMED BY ME OR UNDER MY DIRECT PERSONAL SUPERVISION, THE U.S. PUBLIC LAND SURVEY MONUMENT RECORD IS CORRECT AND COMPLETE TO THE BEST OF MY KNOWLEDGE AND BELIEF AND THAT I AM A DULY LICENSED LAND SURVEYOR UNDER THE LAWS OF THE STATE OF WISCONSIN.

*Kenneth L. Buesing* 7, Nov. 2017

KENNETH L. BUESING (DATE)  
 LICENSE NUMBER S-2217  
 MY LICENSE RENEWAL DATE IS JANUARY 31, 2018

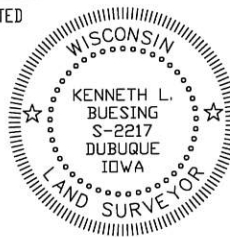

Corners	Section	Twp	Range
S1/4 COR.	33	2N	2W
CENTER	33	2N	2W

**BUESING**  
 & ASSOCIATES INC.  
 ENGINEERS AND SURVEYORS

1212 LOCUST ST, DUBUQUE, IA  
 (563) 556-4389

MONUMENT RECORD

COUNTY: GRANT  
 TOWNSHIP: PARIS

DATE PLOTTED: 11-06-17  
 DATE REVISED:

FIELD BOOK #.  
 PAGE # SHOT IN

DRAWING  
 # 17217-01

# GRANT COUNTY

REC'D MAR 8 1996

## Survey Monument Record

TYPE OF MONUMENT 2" IRON PIPE  
 STATE PLANE COORDINATES: N \_\_\_\_\_  
 E \_\_\_\_\_  
 ELEVATION — M.S.L. DATUM: \_\_\_\_\_  
 THETA ANGLE: \_\_\_\_\_  
 FIELD BOOK: 9407  
 PAGE 30

CORNER NO. 128  
 SECTION 33  
 TOWN 2N  
 RANGE 2W



LOCATION  
 (Indicated by "X")

### BASIS FOR MONUMENT LOCATION

(Use reverse side if necessary)

Show info such as: History of corner, with reference to Vol. and pg., dates, surveyor; exact description of monument replaced; if location computed, by taped or EDM traverse; landowner, remarks, etc.

SEAL:

CORNER ORIGINALLY SET 1832  
 BY L. LYON; FOUND A 2"  
 IRON PIPE AT OCCUPIED LOCATION;  
 I ACCEPTED ITS LOCATION AFTER  
 EDM TRAVERSE OF THE AREA

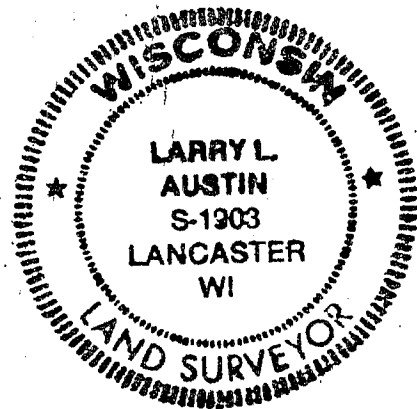

CERTIFIED CORRECT

*Larry L. Austin*  
 Registered Land Surveyor  
 DATE 4/10/95

### TIE SKETCH

Show at least three (3) ties and monument

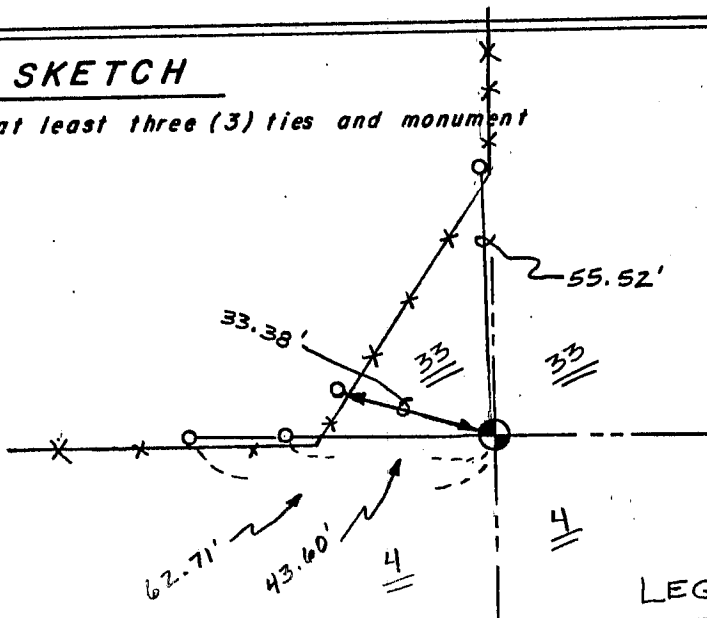

### LEGEND

- ⊕ 2" IRON PIPE FOUND
- 1" x 12" IRON PIPE SET
- X X EXISTING FENCE

