

Paris Townships

CORNER DESCRIPTION: NE CORNER, SECTION 29, T 2 N, R 2 W

STATE PLANE COORDINATES: N _____, E _____

THETA ANGLE: _____

HORIZONTAL DATUM: WISCONSIN STATE PLANE COORDINATE SYSTEM, SOUTH ZONE

EVIDENCE: FOUND EAST-WEST FENCE & ANCIENT NORTH-SOUTH FENCE THAT VEERED TO WEST AT CORNER LOCATION; INTERFERED OCCUPIED NORTH-SOUTH FENCE WITH NORTH

MONUMENT: FOUND , PLACED

METHOD OF RESTORATION (RE-ESTABLISHMENT):

- ACCEPTED EXISTING MONUMENT
- N , E ACCEPTED OCCUPATION
- N , E LOST CORNER PROPORTIONATE METHODS

DATE CORNER SET: 5-21-83; DJM, KED

LEGEND

- ▲ SET #6 REBAR, 1.13 LBS PER LINEAL FT. MIN. WT.
- SET 1" X 24" IRON PIPE, 1.13 LBS. PER LINEAL FT. MIN. WT.
- ⊙ SET 2" X 30" IRON PIPE, 3.65 LBS. PER LINEAL FT. MIN. WT.
- FOUND 1" IRON PIPE
- FOUND 2" IRON PIPE
- FOUND R/R SPIKE
- SET R/R SPIKE
- ⊙ GOVERNMENT CORNER
- EXISTING FENCE

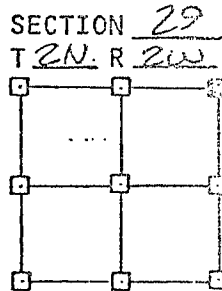
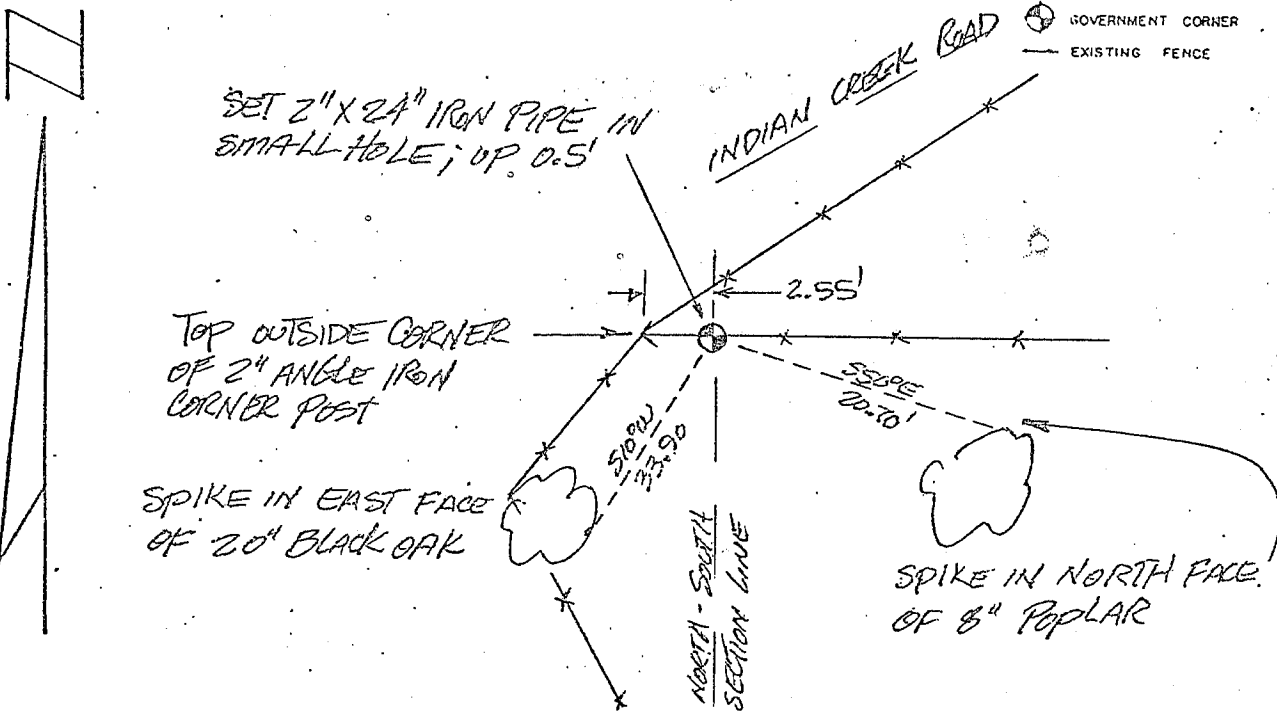

NOT TO SCALE THIS CONFORMS TO WISCONSIN ADMINISTRATIVE CODE A-E 5.02

SURVEYOR'S AFFIDAVIT:

STATE OF WISCONSIN)
GRANT COUNTY) SS

I hereby certify that I, DOUGLAS J. MALLIET, have complied with the Wisconsin State Statutes, Statutes of the United States, and the rules and regulations made by the Secretary of the Interior in the location of the corner shown above.

DATE OF SURVEY: MAY, 1983
Douglas J. Malliet
REGISTERED LAND SURVEYOR
92160

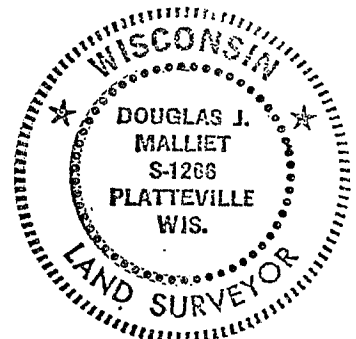

D. F. BURBACH MUNICIPAL & CIVIL ENGINEERS

410 NORTH SECOND STREET • PLATTEVILLE, WISCONSIN 53818 • (608) 348-3262

P. 89