

Prepare's Name: Kenneth L. Buesing Address: 1212 Locust St. Dubuque, IA Telephone: (563) 556-4389

SLSI 9-94

UNITED STATES PUBLIC LAND SURVEY MONUMENT RECORD

OF

Land Survey Monuments situated in Section 22, Township 2N, Range 2W, of the Fourth Principal Meridian, GRANT County, Wisconsin, Previously recorded in SEE BELOW in County Recorder's Office.

(Show reason for preparing this certificate, the evidence and detailed procedures used in establishing the corner positions and monumentation found or placed.)

Monument Description and Remarks: FOUND 1" PIPE @ THE S1/4 CORNER. FLUSH.

SECTION TIE NO. 86 PER SECTION CORNER INDEX, DATED 3-5-1983: TIES AND FENCE ARE NOW GONE.

SECTION TIE NO. 86 PER SECTION CORNER INDEX, DATED 10-30-1991: FOUND CONCRETE SLAB BUT TREE WAS GONE. FOUND OUT THAT THE TIES WERE TIED TO THE SW CORNER OF LOT 1 OF DROESSLER SUBDIVISION AND NOT TO THE SECTION CORNER.

PLAN - VIEW

(Show a minimum of three reference ties to durable physical objects, relevant monuments and physical conditions that will enable recovery of the corner.)

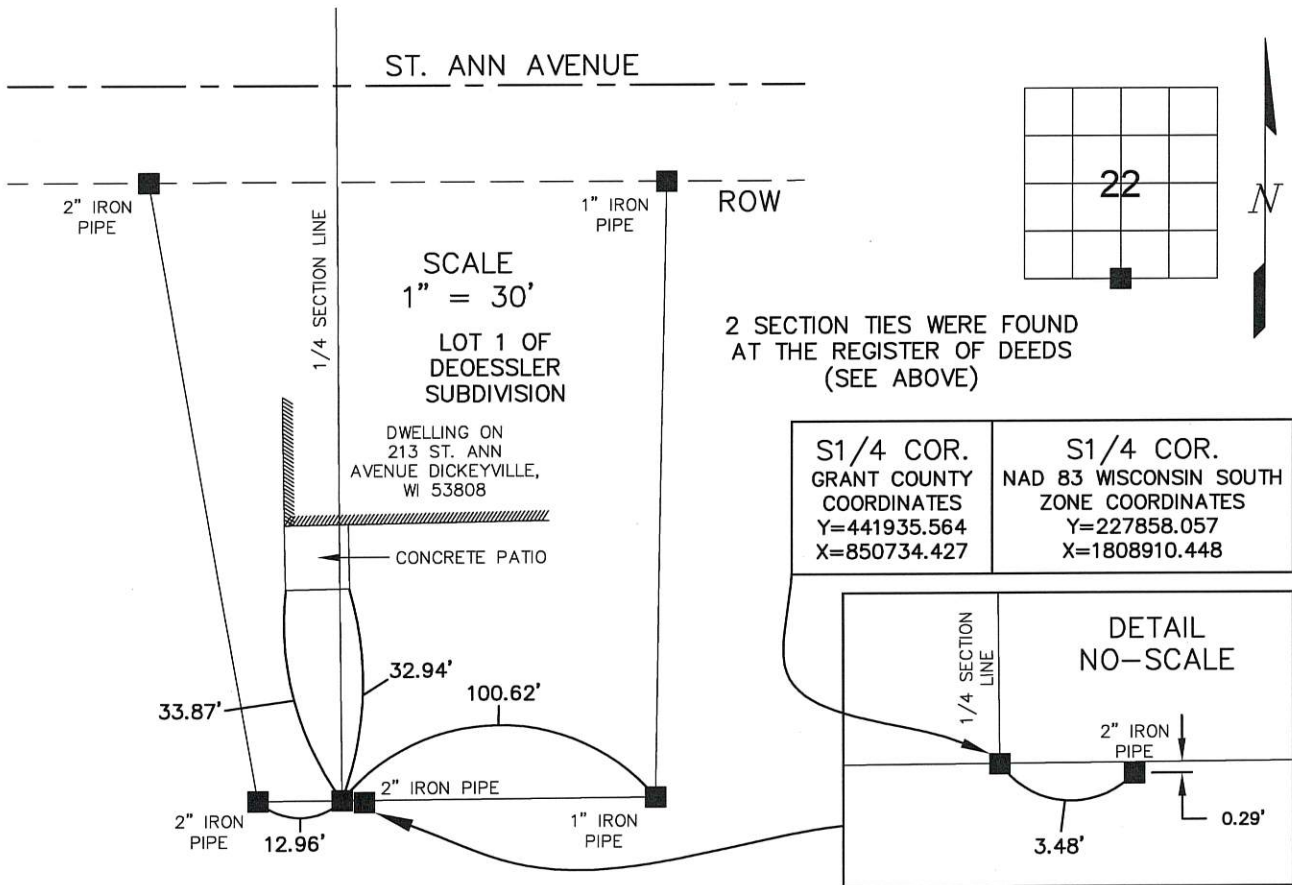

I HEREBY CERTIFY THAT THIS LAND SURVEYING DOCUMENT WAS PREPARED AND THE RELATED SURVEY WORK WAS PERFORMED BY ME OR UNDER MY DIRECT PERSONAL SUPERVISION AND THAT I AM A DULY LICENSED LAND SURVEYOR UNDER THE LAWS OF THE STATE OF WISCONSIN.

Kenneth L. Buesing signature and date 10, Aug 2018. License number S-2217, renewal date January 31, 2020.

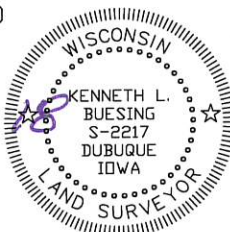

Table with 4 columns: Corners, Section, Twp, Range. Row 1: S1/4 COR., 22, 2N, 2W.

BUESING & ASSOCIATES INC. ENGINEERS AND SURVEYORS 1212 LOCUST ST, DUBUQUE, IA (563) 556-4389

MONUMENT RECORD COUNTY: GRANT TOWNSHIP: PARIS DATE PLOTTED: 7-10-18 DATE REVISED: FIELD BOOK # . PAGE # SHOT IN DRAWING # 18136-01

*Pace Township*

# U.S. PUBLIC LAND SURVEY MONUMENT RECORD

CORNER DESCRIPTION: N<sup>1</sup>/<sub>4</sub> CORNER, SECTION 27, T 2N, R 2W

STATE PLANE COORDINATES: N \_\_\_\_\_, E \_\_\_\_\_

THETA ANGLE: \_\_\_\_\_

HORIZONTAL DATUM: WISCONSIN STATE PLANE COORDINATE SYSTEM, SOUTH ZONE

EVIDENCE: FOUND MONUMENT TIES AS RECORDED AS STATION ON DICKESSLER SUBDIVISION; ALL IN GOOD CONDITION

MONUMENT: FOUND  ; PLACED

METHOD OF RESTORATION (RE-ESTABLISHMENT):

ACCEPTED EXISTING MONUMENT (TIES)

N  , E  ACCEPTED OCCUPATION

N  , E  LOST CORNER PROPORTIONATE METHODS

DATE CORNER SET: NOVEMBER, 1982

- LEGEND**
- ▲ SET #6 REBAR, 113 LBS. PER LINEAL FT. MIN. WT.
  - SET 1" X 24" IRON PIPE, 113 LBS. PER LINEAL FT. MIN. WT.
  - SET 2" X 30" IRON PIPE, 365 LBS. PER LINEAL FT. MIN. WT.
  - FOUND 1" IRON PIPE
  - FOUND 2" IRON PIPE
  - FOUND R/R SPIKE
  - SET R/R SPIKE
  - ⊕ GOVERNMENT CORNER
  - EXISTING FENCE

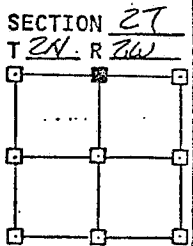
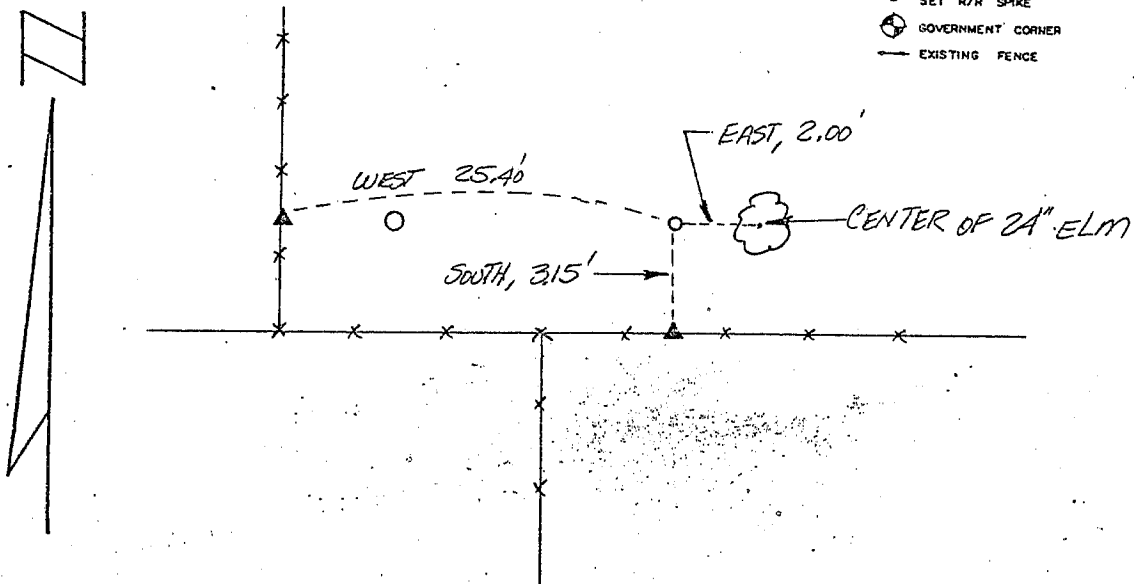

NOT TO SCALE THIS CONFORMS TO WISCONSIN ADMINISTRATIVE CODE A-E 5.02

### SURVEYOR'S AFFIDAVIT:

STATE OF WISCONSIN)  
GRANT COUNTY) SS

I hereby certify that I, DOUGLAS J. MALLIET, have complied with the Wisconsin State Statutes, Statutes of the United States, and the rules and regulations made by the Secretary of the Interior in the location of the corner shown above.

DATE OF SURVEY: 3-5-83 Douglas J. Malliet  
REGISTERED LAND SURVEYOR  
# 1266

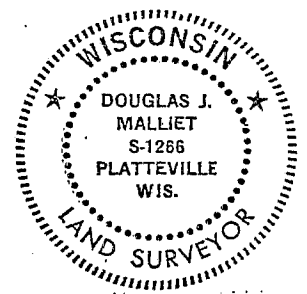

## D. F. BURBACH MUNICIPAL & CIVIL ENGINEERS

410 NORTH SECOND STREET • PLATTEVILLE, WISCONSIN 53818 • (608) 348-3262

MAY 2 4 1983

0.86

*Four Township*

### US. PUBLIC LAND SURVEY MONUMENT RECORD

CORNER DESCRIPTION: N<sup>1</sup>/<sub>4</sub> CORNER, SECTION 27, T 2N, R 2W

STATE PLANE COORDINATES: N \_\_\_\_\_, E \_\_\_\_\_

THETA ANGLE: \_\_\_\_\_

HORIZONTAL DATUM: WISCONSIN STATE PLANE COORDINATE SYSTEM, SOUTH ZONE

EVIDENCE: FOUND MONUMENT TIES OF RECORD AS SHOWN ON DLOESSLER SUBDIVISION; ALL IN GOOD CONDITION.

MONUMENT: FOUND  ; PLACED   
METHOD OF RESTORATION (RE-ESTABLISHMENT):  
 ACCEPTED EXISTING MONUMENT (TIES)  
N , E  ACCEPTED OCCUPATION  
N , E  LOST CORNER PROPORTIONATE METHODS  
DATE CORNER SET: NOVEMBER, 1982

- LEGEND
- ▲ SET #6 REBAR, 113 LBS. PER LINEAL FT. MIN. WT.
  - SET 1" X 24" IRON PIPE, 113 LBS. PER LINEAL FT. MIN. WT.
  - SET 2" X 30" IRON PIPE, 365 LBS. PER LINEAL FT. MIN. WT.
  - FOUND 1" IRON PIPE
  - FOUND 2" IRON PIPE
  - FOUND R/R SPIKE
  - SET R/R SPIKE
  - ⊙ GOVERNMENT CORNER
  - EXISTING FENCE

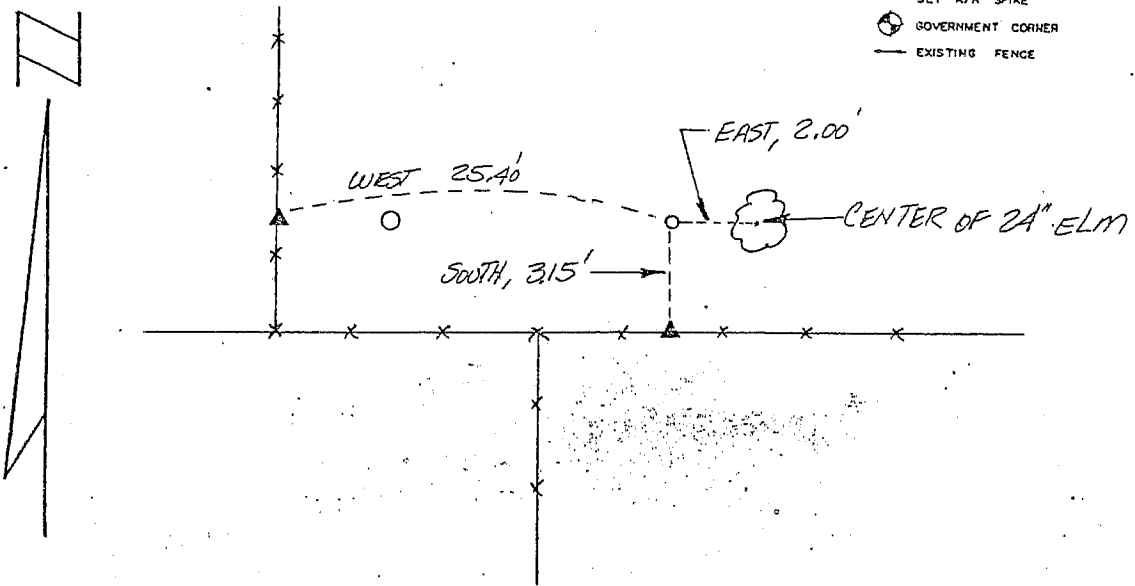

NOT TO SCALE THIS CONFORMS TO WISCONSIN ADMINISTRATIVE CODE A-E 5.02

SURVEYOR'S AFFIDAVIT:

STATE OF WISCONSIN)  
GRANT COUNTY) SS

I hereby certify that I, DOUGLAS J. MALLIET, have complied with the Wisconsin State Statutes, Statutes of the United States, and the rules and regulations made by the Secretary of the Interior in the location of the corner shown above.

DATE OF SURVEY: 3-5-83 Douglas J. Malliet  
REGISTERED LAND SURVEYOR  
# 1266

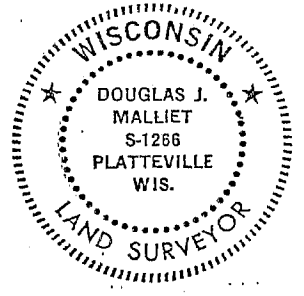

D. F. BURBACH MUNICIPAL & CIVIL ENGINEERS

410 NORTH SECOND STREET • PLATTEVILLE, WISCONSIN 53818 • (608) 348-3262

MAY 2 4 1983

# U. S. PUBLIC LAND SURVEY MONUMENT RECORD FOR GRANT COUNTY, WISCONSIN

Note: This form is intended and designed to fulfill all requirements of Wisconsin Administrative Code, Chapter A-E7.08, U.S. Public Land Survey Monument Record (3)(a)(b)(c)(d)(e)(f)(g)(h)(i). Use additional sheet if necessary.

(a) The  section,  one quarter corner common to sections 22, 27,  
Township(s) 02 N, Range(s) 02 W

State plane coordinates: N 227,855.5852  
E 1,840,427.2102

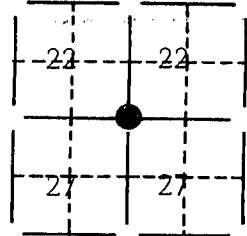

(b)(f)(g)(h) Description of monument found at this corner and if it was accepted, state all evidence (material, testimonial, occupational, plats, records, other monuments) used as a basis for accepting. If not accepted or nothing was found, state evidence used as basis for establishing location and what was set. If reestablished through lost corner proportionate methods, indicate all monuments, distances and directions used.

Found and accepted an existing 2" I.D. iron pipe at the N1/4 corner of section 27.



(c)(d)(e) Plan view of corner with ties to at least 4 witness monuments. If in disagreement with previously established corner, show the distances between the two corners and also indicate ties to disputed corner.

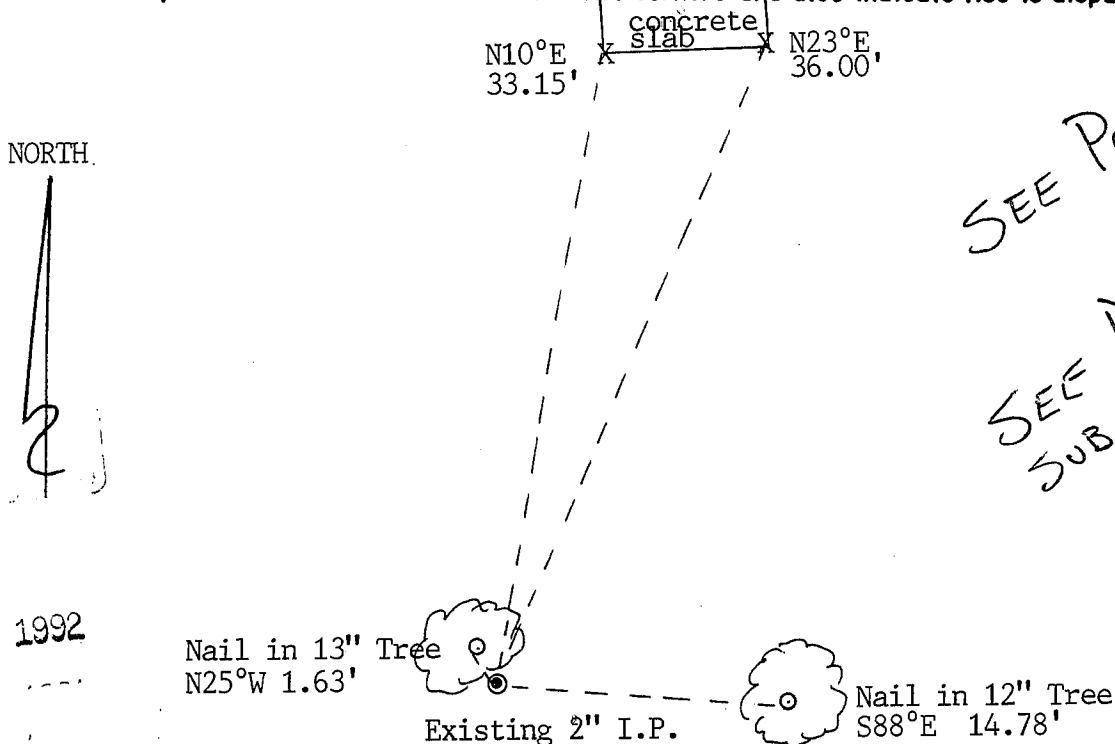

JAN 23 1992

(i) I certify that the corner location on this record was determined by me or under my direction and control and that this U.S. Public Land Survey Monument Record is correct and complete to the best of my knowledge and belief.

[Signature]  
Signature

OCT 30, 1991  
Date



Filed for record in Grant County Surveyor's Office on \_\_\_\_\_

86