

10/18/23

22075.5

Prepare's Name: Kenneth L. Buesing Address: 1212 Locust St. Dubuque, IA Telephone: (563) 556-4389

SLSI 9-94

UNITED STATES PUBLIC LAND SURVEY MONUMENT RECORD

OF

Land Survey Monuments situated in Section 20, Township 2N, Range 2W, of the Fourth Principal Meridian, GRANT County, Wisconsin, Previously recorded in NONE FOUND in County Recorder's Office.
(book, page, document number, etc.)

(Show reason for preparing this certificate, the evidence and detailed procedures used in establishing the corner positions and monumentation found or placed.)

Monument Description and Remarks: PLACED 3/4" IRON ROD @ THE CENTER. EXPOSED 2"
ESTABLISHED CENTER OF SECTION AT AN OLD FENCE CORNER RUNNING NORTH & EAST.

PLAN - VIEW

(Show a minimum of three reference ties to durable physical objects, relevant monuments and physical conditions that will enable recovery of the corner.)

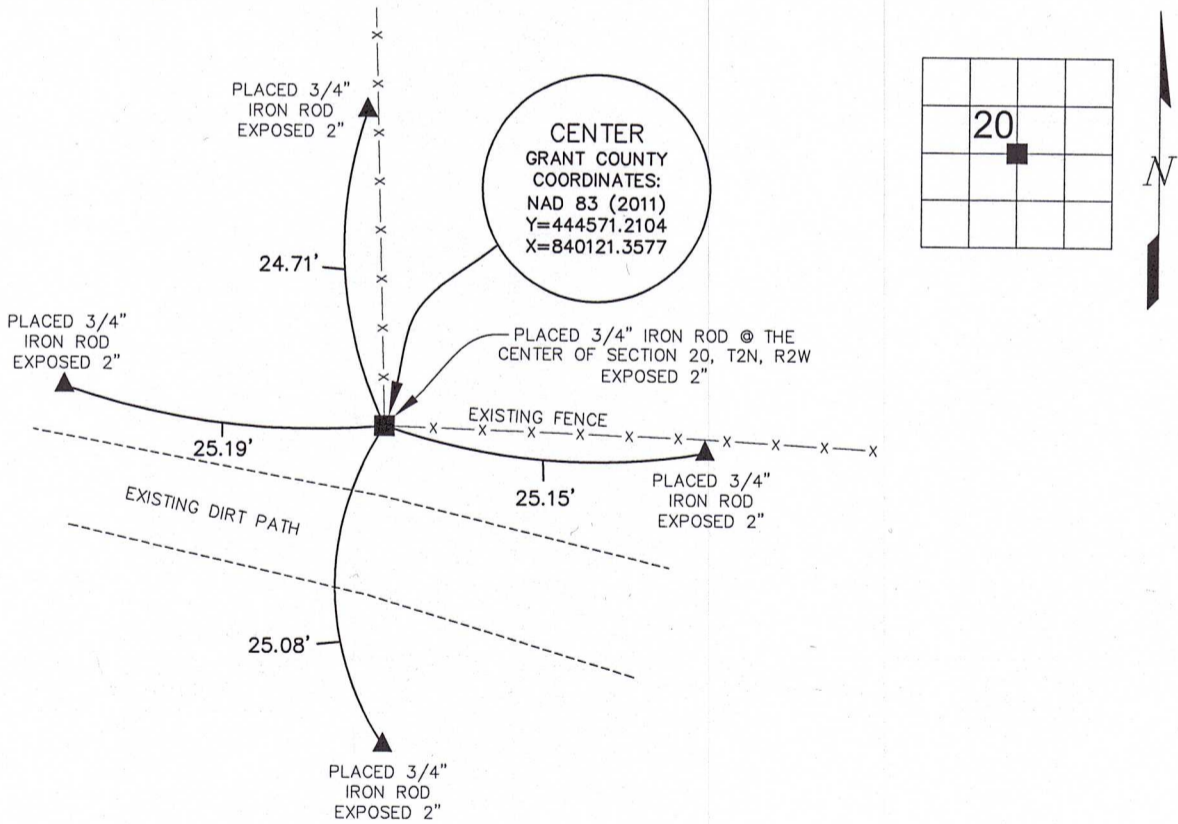

I HEREBY CERTIFY THAT THIS LAND SURVEYING DOCUMENT WAS PREPARED AND THE RELATED SURVEY WORK WAS PERFORMED BY ME OR UNDER MY DIRECT PERSONAL SUPERVISION AND THAT I AM A DULY LICENSED LAND SURVEYOR UNDER THE LAWS OF THE STATE OF WISCONSIN.

Kenneth L. Buesing 6, Oct. 2023
KENNETH L. BUESING (DATE)

LICENSE NUMBER S-2217
MY LICENSE RENEWAL DATE IS JANUARY 31, 2024

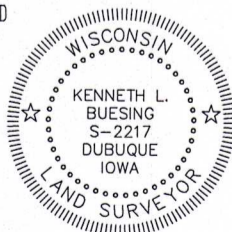

Corners	List Corners to be Indexed	Section	Twp	Range
CENTER		20	2N	2W

BUESING
& ASSOCIATES INC.
ENGINEERS AND SURVEYORS
1212 LOCUST ST, DUBUQUE, IA
(563) 556-4389

MONUMENT RECORD

COUNTY: GRANT
TOWNSHIP: PARIS

DATE PLOTTED: 10-4-23
DATE REVISED:

FIELD BOOK #.
PAGE # SURVEYED

DRAWING
23056-01