

**U.S. PUBLIC LAND SURVEY MONUMENT RECORD – GRANT COUNTY, WI**

**Summary of Section 23, Town 2 North, Range 1 West, Town of Smelser**

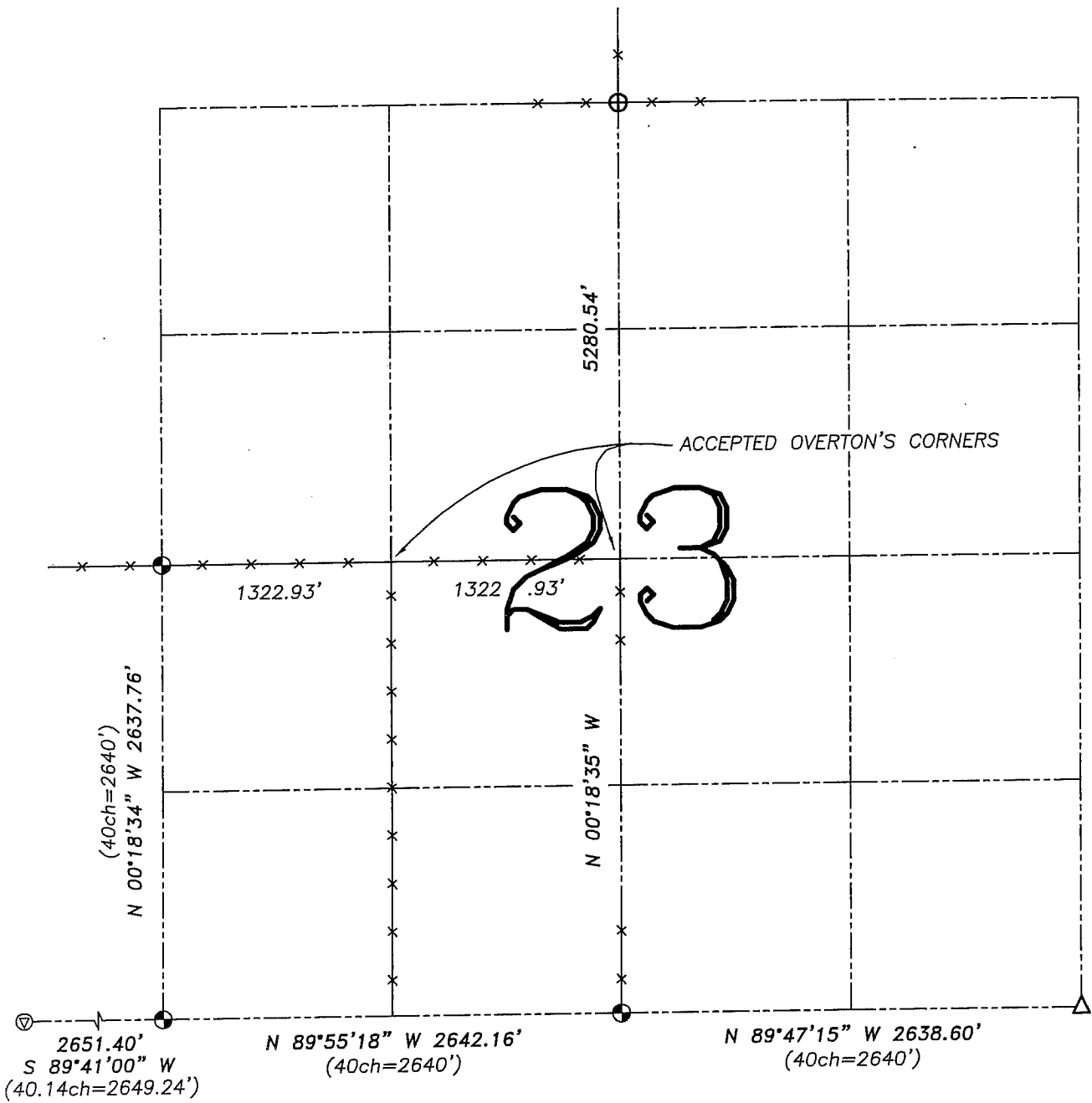

**LEGEND**

- ⊙ No. 8 x 30" rebar set with Grant County Aluminum Cap – wt=2.67#/l.f.
- △ 1" diameter iron pipe found
- ⊕ Railroad spike found
- ( ) Recorded as
- x— Approximate location of existing fence
- ⊕ No. 8 rebar found with Grant County Aluminum Cap

Relationship of all section corners to other section corners shall be shown hereon by bearing and distance or grid coordinates. Bearing reference shown below.

Dated this 21st day of May, 2004

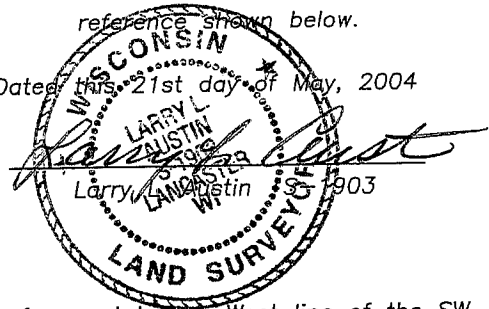

Bearings referenced to the West line of the SW 1/4 of this Section, which is assumed to bear N 00°18'34" W.

SKETCH NOT TO SCALE

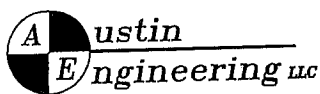

4211 HWY 81 E, LANCASTER, WI 53813  
PHONE 608-723-6363 FAX 608-723-6702

JOB NUMBER 04S137  
FIELDBOOK: TSDR, 2331  
G:\T2NR1W\T2NR1W  
H:\TIE\T2NR1W\23SUM

DRAWN BY: SW AUSTIN  
APPROVED: LL AUSTIN